CANAL CURRENTS

MR. WILLIAM A. COOK

2016.46.011

2016.40.1-

REFLECTIONS

Contents

Seniors
Underclassmen
Organizations
Activities
Administration
Sports
Advertisements

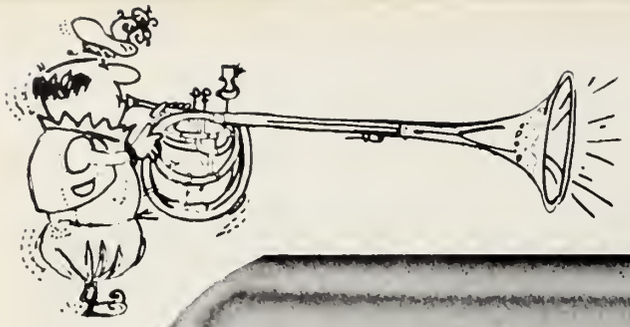

Morning Has Broken.

STEINBECK
OF MICE
AND MEN

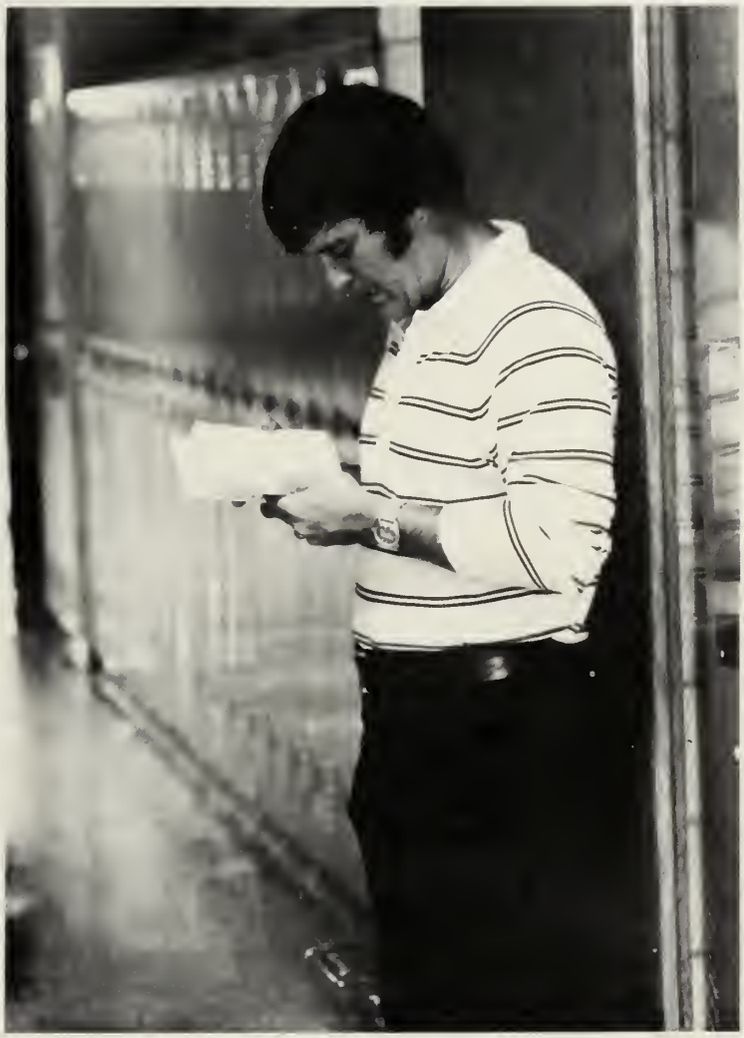

Our Foundations

OTIS
JUNIOR HIGH SCHOOL

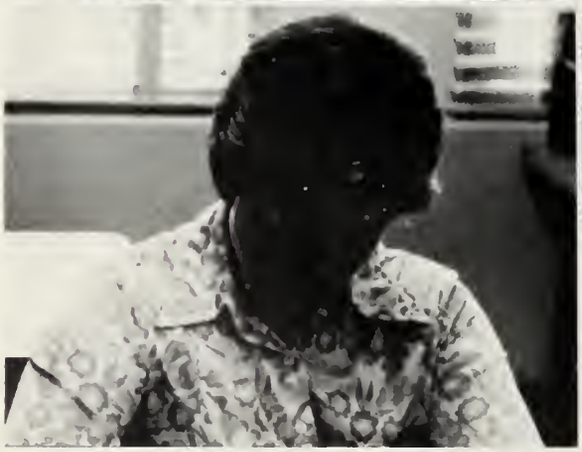

We may change with the seasons but the seasons will not change us.

— Gibran

SPIRIT!

DETERMINATION!

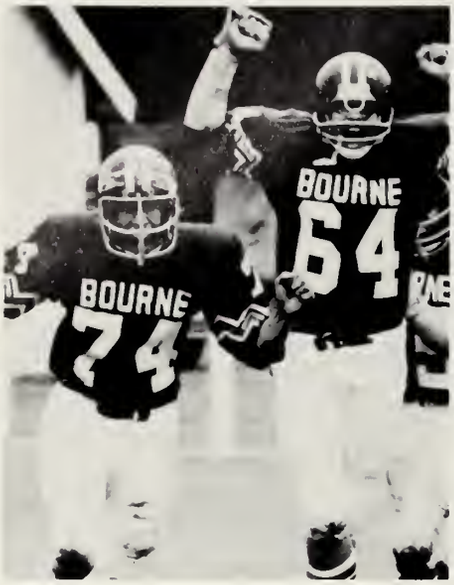

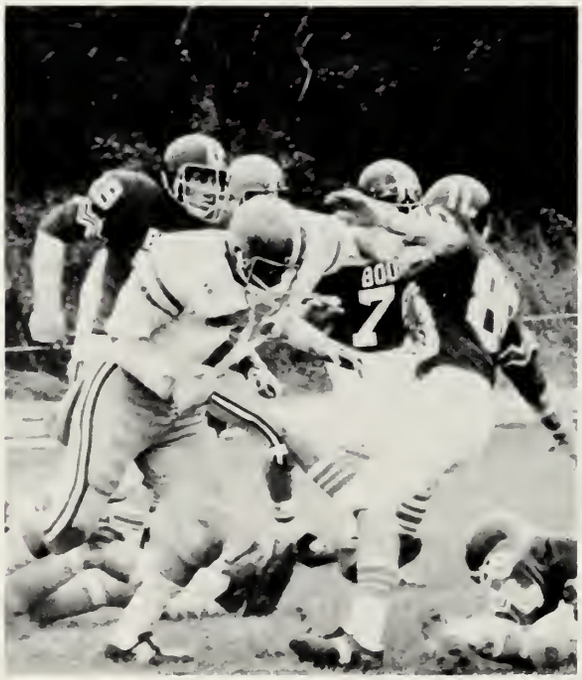

Roy Caliri

I haven't seen you in a while yet
I often imagine all your expressions.

I haven't spoken to you recently but
many times I hear your thoughts.

Good friends must not always be together.
It is the feeling of oneness when distant
that proves a lasting friendship.

— Sehuty

After Hours

Betty Ann's
DRIVE IN
Coca-Cola
BANANA BOATS · SUNDAES THICK SHAKES · PIZZA

CENTER
YLAND
RESTAURANT

BUZZARDS BAY

JONATHAN BOURNE PUBLIC LIBRARY

Goals in Our Life

LOOKING
TOWARD
THE
FUTURE
G. McCarthy

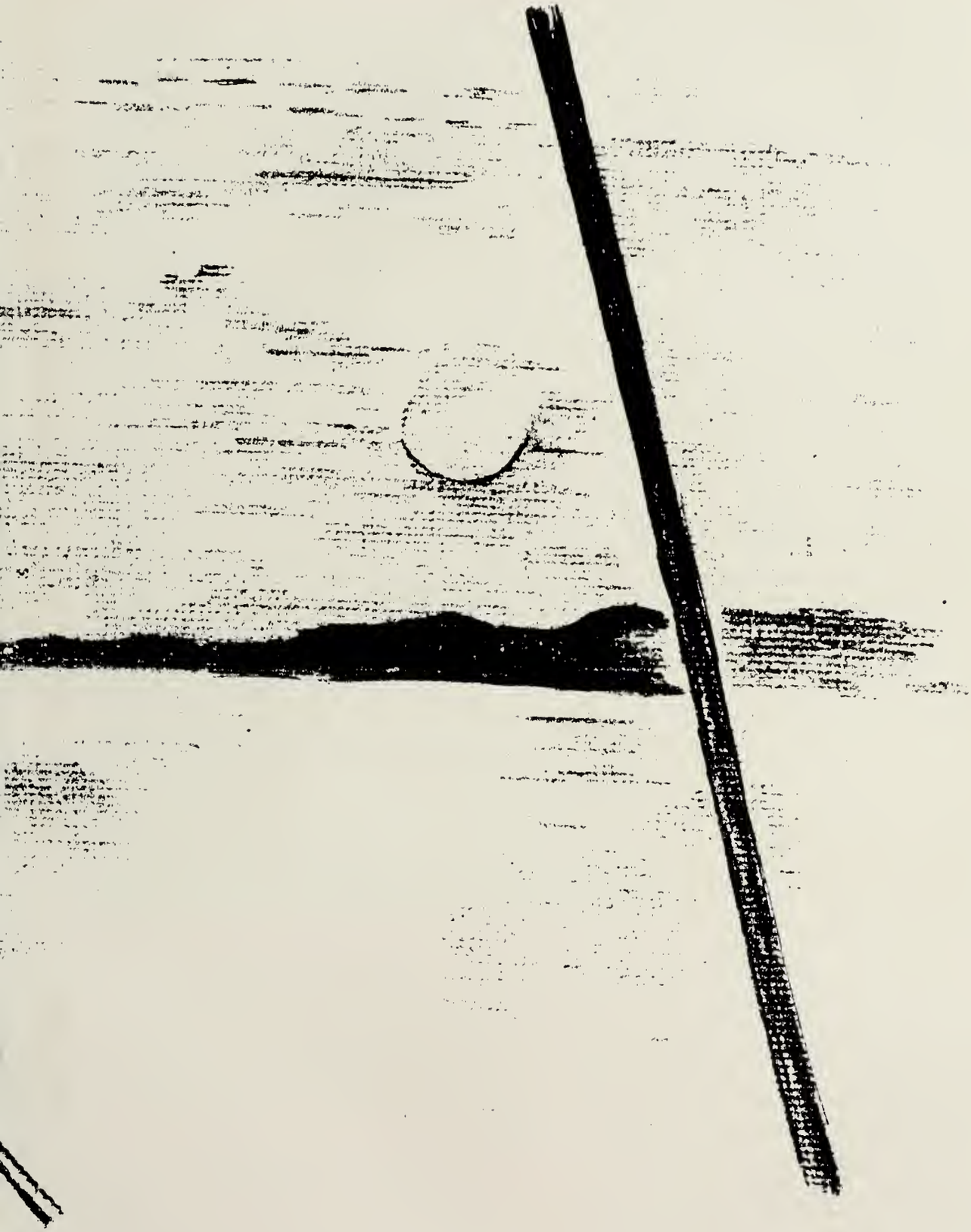

Somebody said that it couldn't be done, but he with a chuckle replied that "maybe it couldn't," but he would be one who wouldn't say so till he'd tried. So he buckled right in with the trace of a grin on his face. If he worried he hid it. He started to sing as he tackled the thing that couldn't be done, and he did it.

Edgar A.

What Is a Senior?

Being a senior is the calm before the storm.

Michelle Good

A senior is someone who was a junior last year.

Mary Williams

A senior is something you long await for after being here for four years.

John Speers

A senior is proving that freshmen are inferior.

Richard Regan

Cutting in the lunchroom.

Matthew Prêté

A senior is the climax of a new era and error.

Cindy Jaquith

Not noticed!!

Robin Maguire

A senior is a person with lots of difficult decisions to make and no time in which to make them.

Bonnie Cook

A senior is a person who counts the days 'til graduation.

Rebecca Sheridan

A senior is not a child any longer but not an adult either.

Patty McNeil

Physics, College Math, Advanced Bio., Gregory, Language IV.

Anonymous

A senior is a person who has survived three years of high school and more mature than when they were a freshman.

Cindy Giarraputo

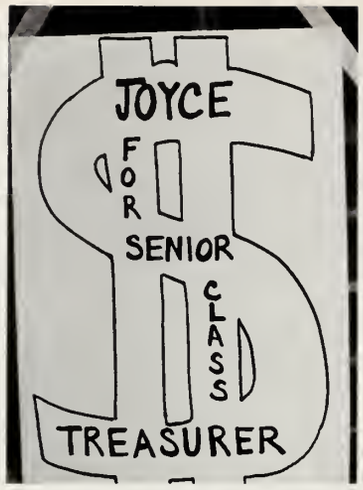

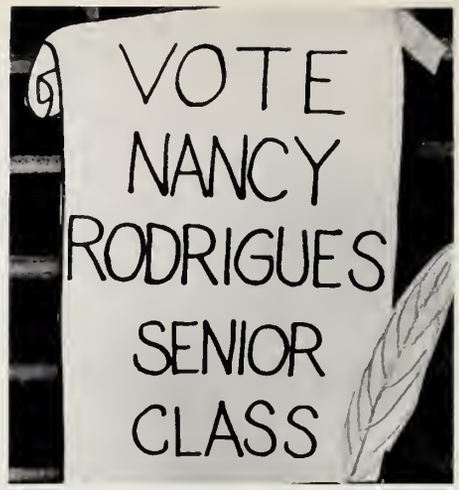

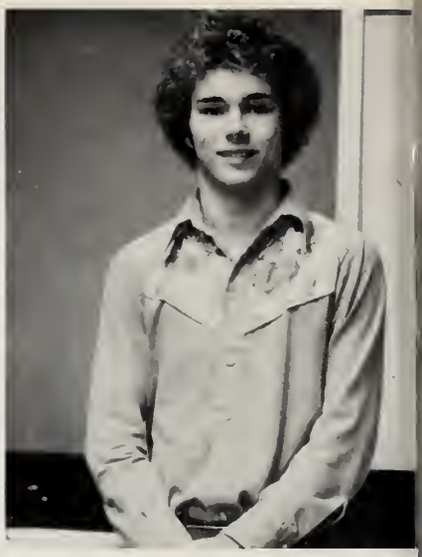

Senior Candidates '77

This year the class of '77 has finally come out of hibernation to show some enthusiasm, some class spirit, pride in our class and pride in ourselves. This was shown through the number of students running for class offices. All of the running mates showed school spirit and enthusiasm through posters. Miss Holden, the class advisor must look upon this class with great pride.

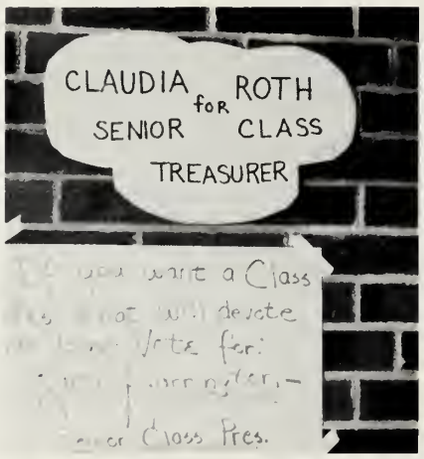

TOP: FAR RIGHT: Doug Davis, Treasurer. CENTER: Steve Kelly, President; and Lynn Ciolkowski, Vice President. CENTER RIGHT: Renee Bergeron, Secretary. BELOW: Steve Kelly, Student Council, Sr. Representative; and Matthew Prete, Student Council Representative at Large. Candidates, TOP TO BOTTOM: J. Mulcahy, K. Harrington, S. Kelly, President; D. Russel, T. Orphan, L. Ciolkowski, Vice President; R. Bergeron, N. Rodrigues, Secretary; C. Roth, J. Greenberg, K. Harrison, Treasurer.

MIGHTY SENIORS #1

Karen D. Harrison

Richard Maurice Cox

Douglas Glenn Russell

Kathryn Parady

Catherine Mary Arner

Ronald Ariagno

Bourne High Class of

Karen D. Harrison

FAVORITE SAYING: Golly gee Buffalo Bob! LIKES: 7-up, big macs, happy people, good times, snow, the beach, music, Paris, My new house. DISLIKES: Colds and self-centered people. ACTIVITIES: Volleyball 1, Student Council 1, Track 2, Band 2, 3, 4, Ecology Club 2, Future Nurses of America 3, Field Hockey 4, Track 4. FUTURE PLANS: College hopefully. SECRET AMBITION: To fly a 747 jumbo jet. WILL ALWAYS REMEMBER: A 10 day field trip to Scotland.

Richard Maurice Cox

Bourne College

NICKNAME: Coxie, Rick. FAVORITE SAYING: Such is Life, you know how females are. LIKES: Close friends, CM, "The Legacy," helping others, winning, Basketball, an occasional Knurd, personal talks, having a whole day to be happy. DISLIKES: Pg. 98, losing, having nothing to do, helping others and then being shunned, Tobey hospital, x-rays, watching JB get sacked. SECRET AMBITION: To write a best selling biography of the Fascinating Lives of Jeff Billard and John Baron. FUTURE PLANS: To publish "The Legacy." WILL ALWAYS REMEMBER: Cooking Frozen pizzas with J. Billard Feb. 75, 1/17/76, seeing Baron falling asleep on J. Billards front lawn. ACTIVITIES: Football 1, 2, B-Ball 1, 2, 3, 4, Cross Country 3, Track 4, CCSBL 2, 3, 4, Drivers Ed. 3, Prom Comm. 3, Bourne High Dispatch 4, Yearbook Staff 4, Senior Fund Raising Comm. 4.

Douglas Glenn Russell

Otis College/Military

NICKNAME: "The Doctor." FAVORITE SAYING: "You Bum!" "Why don't you go to work for a change." LIKES: Basketball, girls, champagne, Jaguars, good music, parties, at McCahill's, money, Monte Carlos, sailing, Jethro Tull. DISLIKES: Cheap shots, Oits, studies in the cafeteria, page 98, working late on Saturdays, little sisters, Fords. SECRET AMBITIONS: To be a lead singer for a rock group. FUTURE PLANS: To become an officer in the US Coast Guard. WILL ALWAYS REMEMBER: A certain girl, the first time I rode in a car that J. Bronsdon was driving. ACTIVITIES: Basketball 1, 2, 3, 4, Track 1, 2, Yearbook 4, Sr. Class Play.

Kathryn Parady

Bourne Village College

NICKNAME: Kathy. FAVORITE SAYINGS: What does that word mean? LIKES: R&T, summertime, Nacho Doritos, sunsets, Sunday afternoons, yellow roses, mustaches, Falmouth Heights, Gray Gables Market, dancing, meeting new people, "The Javelin," acting silly and laughing. DISLIKES: Scenic Park, getting lost with Chris, being so gullable, getting caught, having to compete with other people. FUTURE PLANS: To become an airline stewardess and live my life to its fullest. WILL ALWAYS REMEMBER: Michael, Elton John Concert '76, January 10, 1976, Camping '76, Summer of '75-76. ACTIVITIES: French Club 1, Code Club 4, Guidance Office 1, 2, Yearbook Staff 4, Class Play 4, Work Study 4, Powder Puff 4.

Catherine Mary Arner

Plymouth Business

NICKNAME: Cathy. FAVORITE SAYINGS: How's things going? What do I do? LIKES: Autumn days, snowy days, helping people, baking, swimming, taking long walks along the beach, meeting new people, roses, spaghetti and pizza. DISLIKES: Most vegetables, getting up early, people who think they're better than anyone else. SECRET AMBITIONS: To be a famous song writer. FUTURE PLANS: Culinary Arts, to travel to Europe. WILL ALWAYS REMEMBER: Kingstown Exchange, 4th per. Junior yr. gym class and G. B., all my terrific friends and teachers. ACTIVITIES: Basketball Drill Team 3, Chorus 1, 2, 3, Drama 4, New England District 3, Guidance Aid 4, Driver Ed. 3.

Ronnie Ariagno

Buzzards Bay College

FAVORITE SAYING: What? LIKES: NV, Football, Hockey, peppermint lifesavers, concerts, coach D., Foxes. DISLIKES: Homework, Falmouth, D. Y. defeated seasons. FUTURE PLANS: Onset Tech. WILL ALWAYS REMEMBER: Art Hallams, famous saying, John Speers Party, sleeping out at J. D.'s. ACTIVITIES: Football 1, 2, 3, 4, Hockey 2, 3, 4, Track 1, 2, Nancy 3, 4, Dirty Five 3, 4, Uncle Russ 1, 2, 3, Scenic Park Beaver Patrol 1, 2, 3, 4, Chilly Willy 4.

School

1977

Mark Yohai

Yes North-Northeast

NICKNAME: Esq. FAVORITE SAYINGS: "Defiance is a dead end street" - Gerald Csarnetzski 1974. LIKES: Reggae, H.P.R.P.N., M.L.R.H. John Belushi, Flash Bazba, le roi du coeur, Craig Baker. DISLIKES: Sleezes, Csarnetzski, Hics, Carnetzski, "Brown-shirts," Csarnetzski, GOP, Chevy, Chace, Uncle R. SECRET AMBITIONS: To be God. FUTURE PLANS: To get back at RWLH CPJJPU. WILL ALWAYS REMEMBER: Joan AKA Dolly, Katherine DBA Katie, S. ACTIVITIES: Nikelodeon 1, 2, 3, 4, Football 1, 2, Baseball 2, Pocasset 3, 4, King of Hearts 1, 2, 4.

Kathleen Goss

Buzzards Bay Mixed

NICKNAME: Kikki. FAVORITE SAYING: Minutes or yator. LIKES: Weaty (Keith), camping, getting a buzz on, my dad, my friends, Big Tom, parties, concerts, Sarge, Vermont, sports, summer, life in general. DISLIKES: Fat Bert, fights, annoying people, Mr. Lynch, people who always hate where they are but never leave, being told what to do. SECRET AMBITIONS: To travel all over in Keith's bus. FUTURE PLANS: To be happy. WILL ALWAYS REMEMBER: Wild Juans 1st annual Labor day party the time I tripped Mr. Lynch, all the fun I had growing up. ACTIVITIES: C-Wing Toke Team 1, 2, Drivers Ed. 3.

Elena Bevilacqua

Buzzards Bay Business

NICKNAME: Crash. FAVORITE SAYINGS: Really? Sounds Good. LIKES: Best friends, Diane and Micky, vodka, Jeff, Beck, certain someone named John, partying a lot, Falmouth and Fairhaven, all the really nice people I met there, getting high, friend Lynn. DISLIKES: Donuts, car trouble, being fat, telephone poles jumping out of nowhere! gaining weight. SECRET AMBITIONS: Travel through Europe by 10 speed with a certain guy. FUTURE PLANS: Maybe College. WILL ALWAYS REMEMBER: The night Diane and me were really Buzzed and she hit a telephone pole. All the times me, Micky and Roseanne would try to make it to school, but would find ourselves in either Falmouth, Rhode Island or Providence Town. Celebrating Diane's 20th Birthday. ACTIVITIES: Colorguard 1, 2, Cheerleading 3.

Guy Owirka

Pocasset College

NICKNAME: Tumbleweed, train. FAVORITE SAYINGS: Did you get off on that? Moe, Larry the cheese, I lost me spinich. LIKES: Before and after school, Friday nights and Venus, KAREN. DISLIKES: Jocks, monitors, scavengers, locker rooms. SECRET AMBITIONS: Go to the coast guard. FUTURE PLANS: To live until I'm 110. WILL ALWAYS REMEMBER: Morning. ACTIVITIES: Buzzin around With Towers, goofin' with the 4 corners outlaws.

John Henry Goward Jr.

Pocasset College

FAVORITE SAYINGS: You won't believe this but; are you kidding me? LIKES: Concerts, winning, fast cars, girls, Jethro Tull, Hockey, Golf, trips to Boston. DISLIKES: Losing, hassles, Bourne P. D., being bored, Falmouth, DY, school buses, math. SECRET AMBITIONS: Win the US open. FUTURE PLANS: College and police work. WILL ALWAYS REMEMBER: Good times at B.H.S., Friday nights at Gallo, Seacoast. ACTIVITIES: Hockey 1 - 4, Golf 1 - 4, Captain 2, 3, 4, Dispatch 4, Yearbook 4.

Mary E. Consoni (Mare)

Sagamore College

FAVORITE SAYINGS: I don't know. LIKES: True friends, summertime, plants, having a good time, spending money, Mr. Southworth, talking on the phone, Cat Stevens, weekends, walks along the beach. DISLIKES: Making decisions, the way I walk, waiting, staying home, scenic park, nothing to do on weekends. FUTURE PLANS: College. WILL ALWAYS REMEMBER: Looking for the sheep, "the big 300," a brown Vega, tipping over, certain ride home from Hyannis. ACTIVITIES: Future Teachers of America 1, 2, 3, Code Club 2, 3, 4, Drivers Ed 3, Powder Puff 2, 4, Office Girl 2, 3, 4.

Mark Yohai

Kathleen Goss

Elena Bevilacqua

Guy Owirka

John Henry Goward Jr.

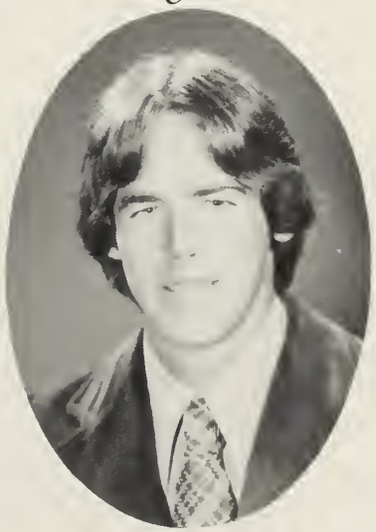

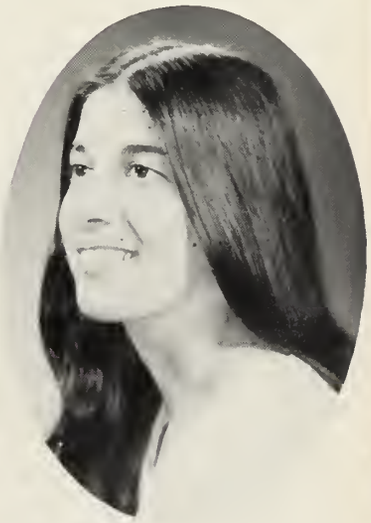

Mary E. Consoni

Deborah Jeanne Gerry

James Lumley

Cynthia Ann Dunbury

Scott McCollum

Charles Sutkus

Susan Cummings Mann

Bourne High Class of

Deborah Jeanne Gerry

Gray Gables — College

NICKNAME: Deb. LIKES: B.A.'s, beaches, snow, Mr. Lyon, cold football games, food, Mr. Fitz, Notre Dame, coffee ice cream, chocolates, animals, people, cheering, Beach Boys, shopping. DISLIKES: Making immediate decisions, ignorance, no ride, 5:45 a.m., running on a schedule, finals, diets. SECRET AMBITIONS: To travel as much as I can. FUTURE PLANS: College. WILL ALWAYS REMEMBER: The excursions out the window at B.A.'s, B.H.S., 1976-77. ACTIVITIES: Cheerleader 3, 4, Co-Captain 4, Senior Class Fund Raising Comm. 4, Spanish Club 1, 2, 3, Class Marshall 3, Prom Comm. 3, Yearbook Staff 4, Drivers Ed 3, Guidance 3, 4, Office 4, Powder Puff 1, 3, 4.

Jim Lumley

Buzzards Bay — College Business

FAVORITE SAYINGS: Don't get nervous. LIKES: Paychecks on Thursdays, skateboards, '57 Chevy's, Motorcycles. DISLIKES: Going to school, Mr. Lynch. SECRET AMBITIONS: To be a millionaire. FUTURE PLANS: To go to college and a success. WILL ALWAYS REMEMBER: Leaving Bourne High. ACTIVITIES: Work Study 4.

Scott McCollum

Otis — College

NICKNAME: T. Sta. FAVORITE SAYINGS: That's tough, Nat. LIKES: The beach, Fig Newtons, home-runs, victory, motorcycles, Uncle Charlie, Rory G., N.S.H., cruisine and giggin. DISLIKES: Most lifeguards, striking out, scramble drill, getting burned, defeat. SECRET AMBITIONS: To replace Fred Lynn. FUTURE PLANS: College and Baseball. WILL ALWAYS REMEMBER: Spotlight, hitting grandslam vs. Wareham, Terri, Geoff, Lee, and I taking unwanted swim, Cool Ray. ACTIVITIES: Basketball 1, 2, 3, 4, Baseball 1, 2, 3, 4.

Cynthia Ann Dunbury

Cataumet — College

NICKNAME: Cyndy, Cyn, Cydney. LIKES: MNS, quiet, night sailing, listening to intelligent people, crackling September nights, dreaming, lying on the beach, true friends. DISLIKES: Narrow mindedness, overconservativeness. SECRET AMBITIONS: To be the best teacher of emotionally disturbed children. FUTURE PLANS: College. WILL ALWAYS REMEMBER: Mr. Caliri. ACTIVITIES: Cheerleader 2, Varsity Field Hockey 4, Code Club 2, 3, 4, French Club 1, 2, 3, 4, Track 1, 2, 3, FTA 1, Yearbook Staff 4, B.H. Dispatch 4, Class Officer 1, 2, 3, Basketball 1, 2, 3.

Susan Cummings Mann

Buzzards Bay — College

FAVORITE SAYINGS: Sure, really. LIKES: Music, thunder and lightening, autumn, full moons, sailing, the ocean, hazy mornings, mountains, camping, animals, fairs, people. DISLIKES: Making decisions, liver, putting on wet bathing suits, leaving people and places. SECRET AMBITIONS: To conquer the Appalachien Trail. FUTURE PLANS: College and traveling. WILL ALWAYS REMEMBER: The squirrel play, the first time I saw Mary in a dress, Mathew's shorts. ACTIVITIES: Art 1, 2, 4, Piano 1, 2, 3, 4, 4-H 1, 2, 3, 4, Basketball 1, Tennis 2, Track 1, Language Club Code Club 4.

Chuck Sutkus

Buzzards Bay — Mixed

LIKES: Catchin' a buzz, cold beer, pipes, strange people, pin ball, 2nd Sebastion. DISLIKES: Bourne High School, jocks, ragweed, Moniters. SECRET AMBITIONS: To be Rich and go to the Bronx to open up a book store. WILL ALWAYS REMEMBER: Old silver beach party. ACTIVITIES: Bus 4, Toke Team 1, 2, 3, 4, C-Wing Toke Team 1, 2.

School

1977

Ronnie Chapman

Buzzards Bay College

NICKNAME: Flapper. FAVORITE SAYINGS: Hey what the hey. LIKES: Playing sports, having a good time, getting baked after work and before school, parties, driving around, boxing certain people. DISLIKES: Having car problems, Monday mornings, losing school lunch, getting caught, working late, snobs, people who think they're tough. SECRET AMBITION: To get rich fast and travel. FUTURE PLANS: To join the Marines. WILL ALWAYS REMEMBER: The '73 Exchange concert with Jeff, Mark, Barry, and trying to find our way home. ACTIVITIES: Football 1, Basketball 1, 2, 3, 4, Baseball 2, 3, 4, Track 1, Band 1, 2, 3, 4, Drinking Team 1, 2, 3, 4.

Michele Ryan

Pocasset Mixed

NICKNAME: Shelly. FAVORITE SAYINGS: "You scavenger." LIKES: Kiffers, Dobermans, sitting in the bank woods, Peter Frampton, getting out of school, Parties, Rolling Rocks, Kookies. DISLIKES: Two certain people, having to wear a cast, being bummed out, eating school lunches. SECRET AMBITION: To get out of Mass. FUTURE PLANS: To become a nurse. WILL ALWAYS REMEMBER: Feb. 25, '74 and Feb. 8, '76. ACTIVITIES: C-Wing Toke Team 1, 2, 3, 4, Drivers Ed 3. Future Nurses 3, 4.

Paula Jean Ziemba

Pocasset Mixed

NICKNAME: "Paul," "Polly." FAVORITE SAYINGS: "Hey Kids," "Whow," "Wicked." LIKES: Chris, my big "brother" and "sister," going out, Nova Scotia, long walk, being with good friends, Sunsets, T.P., walks along the beach, getting mail, Doug. DISLIKES: Having nothing to do, conceited people, people who try to be something they aren't, the way I wasted my freshman year, accidents. SECRET AMBITIONS: To live in the mountains, to be a famous fashion designer and bring back the Victorian styles. FUTURE PLANS: College, to become a Legal Secretary . . . a lawyer. WILL ALWAYS REMEMBER: Junior Prom, Maureen Ellis and me during shorthand I, II, Gym, Study; all the long talks with Nance. ACTIVITIES: Prom Committee 3, Yearbook Staff 4, Drivers Ed 3, Senior Fund Raising Committee 4, Powder Puff 4, Code Club 4, Track 4.

Michael Riha

Buzzards Bay College

NICKNAME: Mike. FAVORITE SAYING: Hayyy. LIKES: Gym, Track Trig/sol., and most of all leaving school. DISLIKES: History, English, Spanish, Physics, and going to school. SECRET AMBITION: To be rich. FUTURE PLANS: To become a pilot or air traffic controller. WILL ALWAYS REMEMBER: Graduation, all my friends, and all the teachers that gave me homework!!! ACTIVITIES: Football 1, Track 1, 2, 3, 4, Work Study 4, Civil Air Patrol 1, 2, 3.

Rebecca Ann Sheridan

Pocasset College

NICKNAMES: "Becky," "Rascal," "The Beak." LIKES: Donald, "Bat Mobile," quiet nights, chit-chatting, Sunday night phone calls, friendly people, California, FOOD. DISLIKES: Sneaky people, lots of homework, snobs, FISH, Cape Cod. SECRET AMBITION: To be with D. D. Gerry; go back to California. FUTURE PLANS: To become a Medical Technologist. WILL ALWAYS REMEMBER: January 31, 1976 at the "Windmill," Sacramento, California, June 1976, November 19-22, 1976. ACTIVITIES: Spanish Club 1, 2, 3, 4, Yearbook 3, Editor 4, Swim Team 2, Golf Team 3, F.H.A. 1, GAC 1, Sacramento All-City Orchestra 1, 2, Cape Cod Music Festival 2, 3, 4, Backpacking 1, 2.

Donald L. Stubstad Jr.

Sagamore Beach Business

FAVORITE SAYING: Who me?? LIKES: Boating, sailing, skiing, flying, cars. DISLIKES: Bourne High; Mass.; Fla.; Calif.; Bossy teachers, English. SECRET AMBITION: To travel back to Izmir, Turkey. FUTURE PLANS: Coast Guard. WILL ALWAYS REMEMBER: Trips to N.H. ACTIVITIES: Drivers Ed.

Ronald Chapman

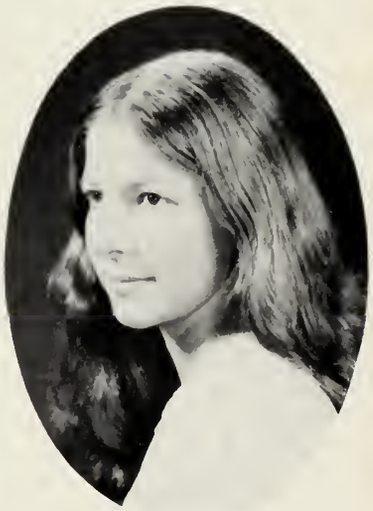

Michele Ryan

Paula Jean Ziemba

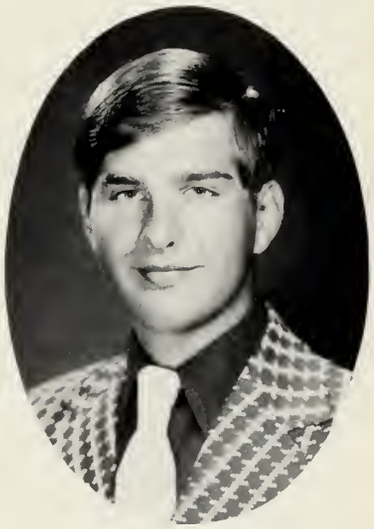

Michael Riha

Rebecca Ann Sheridan

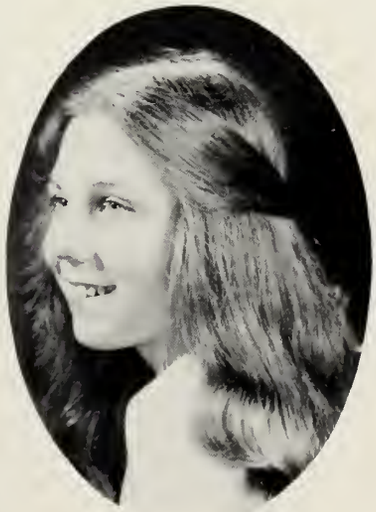

Donald L. Stubstad Jr.

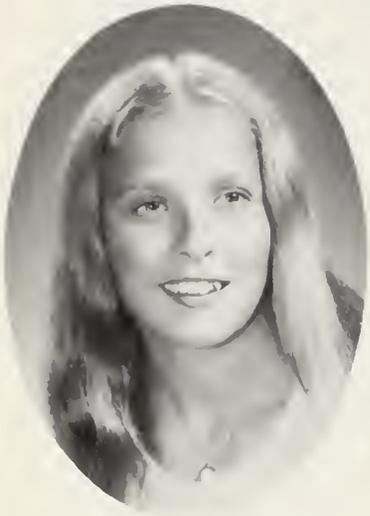

Jane Margeret Parker

John Baron

Thomas Paul Corriveau

Martha Snow

Linda Mills

Scott Cubellis

Bourne High Class of

Jane Margeret Parker

Cataumet College

NICKNAME: "Janie Paka," "JP," "Paka Boots." FAVORITE SAYINGS: "Blondes have more fun!" LIKES: Sailing, cruising, guys (especially blondes), The Beach Boys, good tips, making goals, roses, My V.W., "Friday jeans," desserts, Robin's low voice, going for walks and (most of all) good friends. DISLIKES: Making decisions, unexpected check-outs and being late. SECRET AMBITION: To be a "Breck Girl." FUTURE PLANS: College, become a teacher and get married. WILL ALWAYS REMEMBER: Teaching Cyndy how to shift, my Junior year, my surprise Birthday party. ACTIVITIES: Field Hockey 1, 2, 3, 4, Basketball 1, 2, 3, 4, Softball 1, Tennis 2, Track 3, Code Club 2, 3, 4, French Club 1, Drivers Ed 3, Yearbook Staff 4.

John Baron

Pocasset College

LIKES: Parties, walks along the beach, site 135, Life guard Stands, concerts, a certain mail truck. DISLIKES: School, Practice, six people in a small car, Col. N., broken down cars. FUTURE PLANS: Navy or Coast guard. WILL ALWAYS REMEMBER: Getting hit by bus 28, Christmas and New Year's Eve, Summer of '76. ACTIVITIES: Football 1, 2, 3, 4, Basketball 1.

Thomas Paul Corriveau

Pocasset Mixed

NICKNAME: "Tom." FAVORITE SAYINGS: "What time do I have to be in?" LIKES: Fast cars, fun parties, good people, long weekends. DISLIKES: Washing floors, pushing cars, no money. SECRET AMBITION: Own a million. FUTURE PLANS: Find a good job. WILL ALWAYS REMEMBER: Ketterman's suggestions, all my friends. ACTIVITIES: Cross Country, Track.

Martha Snow

Cataumet College

NICKNAME: Snowflake. FAVORITE SAYINGS: I want some ice cream, I'm ALWAYS right! LIKES: Doug, animals, eating out, ice cream, friends, caramels, all seasons, Cat Stevens, running, something salty, Niel Young, sleeping late, Mountains, the Ocean. DISLIKES: People who try to be someone they're not, Running in the rain. SECRET AMBITION: To travel the country in a balloon. FUTURE PLANS: To go to College and major in animal science. WILL ALWAYS REMEMBER: The great times during Cross Country, my junior year '75, Coach Roy Caliri. ACTIVITIES: Cross Country 3, 4, Track 2, 3, 4, Basketball 1, 2, 3, 4, Softball 1, Field Hockey 2, Prom Committee 3, Code Club 2, 3, 4, Prom Court, Doug 3, 4.

Linda Mills

Buzzards Bay Mixed

FAVORITE SAYING: Let's catch a Buzz. LIKES: Volkswagens, summertime, the races, #198, camping out, partying, freedom, beaches, music, my rabbit, concerts, C.W.H., Columbian, Cokie, Down to earth people. DISLIKES: Forceful people, Prejudice, rainy days, fake personalities. SECRET AMBITION: To see the World and meet as many people as possible. FUTURE PLANS: Travel as much as possible, settle down in ten years. WILL ALWAYS REMEMBER: The races, the Bog Shak, our Rican festival. ACTIVITIES: C-Wing Toking Team 1, 2, 3, 4.

Scott Cubellis

Buzzards Bay College

LIKES: Concerts, parties. DISLIKES: Sleazy people, Bourne High School. SECRET AMBITION: To become a Dentist. FUTURE PLANS: To go to college. WILL ALWAYS REMEMBER: Junior Prom, Freshman Football, Being with N. B., and the times we had. ACTIVITIES: Football 1, 2, Basketball 1, 2, 3, 4.

School

1977

Wayne Douglas Davis

Buzzards Bay Mixed

NICKNAMES: "Doug," Drugless. LIKES: Martha, Cat Stevens, Katmandu, animals, Food, sleeping late, Nature, Snow. DISLIKES: This school system, phonies greasers, cigarettes, and a lot of other things. SECRET AMBITION: To hang-glide off the Bourne Bridge. FUTURE PLANS: College, Wildlife Management. WILL ALWAYS REMEMBER: Cross Country '75, Coach Roy Caleri, and my Sophomore year. ACTIVITIES: Cross Country 3, 4, Football 1, 2, Basketball 1, 2, 3, Track 1, 2, 3, 4, Martha 3, 4.

Karen Joan Harrington

Pocasset College

NICKNAMES: "K," "K-A-R-E-N." FAVORITE SAYINGS: Really, Wicked, be serious now, Well I'll Be! LIKES: East Prov., R.I., My family and Friends, Summer and Sunshine, smiling, parties, going to parties with my partner, my white pinto. DISLIKES: Being a "new girl" in school, empty promises, feeling unwanted, The "LONG" romance in my junior year, Feeling like I'm being used, playing taxi, having no transportation. Always being pessimistic, saying goodbye. SECRET AMBITION: To travel all around the world and to always be happy and secure. FUTURE PLANS: College and to be an airline stewardess. WILL ALWAYS REMEMBER: Moving to Bourne on 7/19/76, How I met all my friends at parties, my nervousness because of the Sr. Class Pres. Election in '77. ACTIVITIES: E.P.H.S. 1, 2, Track 3, Prom Committee 3, Powder Puff 3, 4, Office Girl 3, 4, Code Club 4, Cheerleaders Student Advisor 4, Yearbook Staff 4, Sr. Fund Raising Committee 4.

Marc Oliva

Buzzards Bay College

FAVORITE SAYINGS: What are we waiting for! LIKES: Skiing, subs, Camelot, working for the town, getting a good deal, my friends, Mrs. Barr and reading class, Heiniken, the bus in the morning. DISLIKES: Two-faced people, skies that break, being told what to do, Certain Teachers, mowing the lawn, MONITORS, new jeans. SECRET AMBITION: Win the state lottery. FUTURE PLANS: College. WILL ALWAYS REMEMBER: Our private party at monks cove with Hunka, Doughnut, Henry, and Mr. K, July 4, going to the sub shop with Joe. ACTIVITIES: Partying, Baseball 1, Tennis 2, 3, 4, Drivers Ed 3, Work Study.

Maureen Louise Ellis

Buzzards Bay College

NICKNAME: "Moe." FAVORITE SAYINGS: "What are we gonna do, Vicki?" "Lovely." LIKES: Billy, cheerleading, Lincoln Continental Mark IV. WILL ALWAYS REMEMBER: Summer of '75, Jr. Prom '76, Paula Ziemba and I during shorthand I and II, Gym and study, Vicki and I Labor Day weekend 1976, April 2, 1976. ACTIVITIES: Track 2, 4, Basketball Cheerleading 3, 4, Drivers Ed 3, Powder Puff 2, 3, 4, Office Girl 4.

Bruce Wenzel

Buzzards Bay Non-College

FAVORITE SAYINGS: It doesn't make any difference what we do. LIKES: Weekends, skiing in Austria, People who can keep their mouth shut, Fergerson's Junior English Class. DISLIKES: One certain person, B.H.S. monitors, Mondays. SECRET AMBITION: To be a ski instructor and a bartender. FUTURE PLANS: To leave B.H.S. as quickly as possible. WILL ALWAYS REMEMBER: Parties with Michael, Mark, Scott, Wayne and Timmy; Mud Cove with Frankie. ACTIVITIES: Hockey 1, 2.

Susan E. Ranney

Sagamore Beach College

FAVORITE SAYINGS: "No seriously . . .," "Sure," "I'm so tired." LIKES: Swimming, skiing, good friends, bonfires, beaches, candlelight, the Beatles, munching, Etc. DISLIKES: Getting up early, AM radio, changing schools, deadlines, my brace. SECRET AMBITION: To be totally cured of scoliosis. FUTURE PLANS: College . . . then who knows? WILL ALWAYS REMEMBER: Marion, Mass., Plymouth, N.H., and a few very special people. ACTIVITIES: Ski Club 1, Drama Club 1, "Sweet Charity" 1, French Club 2, 3, Tutor 2, 3, Homecoming Activities 3, Drivers Ed 3, Yearbook 3, 4.

Douglas Davis

Karen Joan Harrington

Mark Oliva

Maureen Louise Ellis

Bruce Wenzel

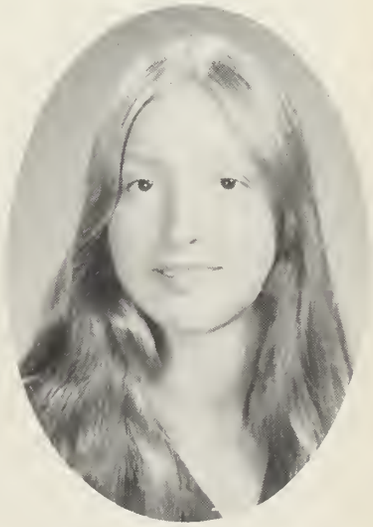

Susan E. Ranney

Nancy Anne Rodrigues

Mary Carmelita Gordon

Robert Pelland

Kathleen J. Catt

Patricia June Orphan

Kathleen Robin

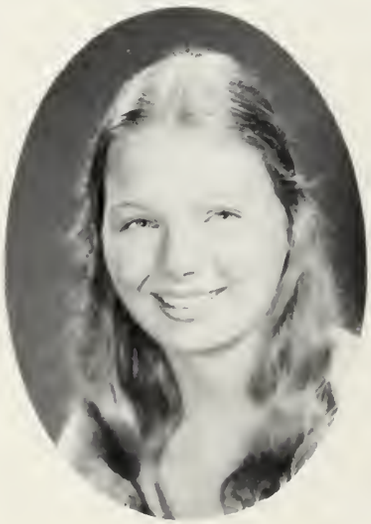

Bourne High Class of

Nancy Anne Rodrigues

Sagamore Beach — College

FAVORITE SAYINGS: Really, Ya know what I mean? LIKES: Steve, lilacs, The Beach Boys, Mr. Southworth, Mr. McCarthy, the canal at night, 11/20/75, long talks with friends, beach glass, adventures with Joyce, green and yellow, Claudia's dream, fruit salad, Nantucket. DISLIKES: Misunderstandings, high beams, pg. 98, having a bad day. SECRET AMBITION: To find my goal and attain it. FUTURE PLANS: Go to college, travel. WILL ALWAYS REMEMBER: Not knowing there was a Part 3 on the Driver's Ed final, the hammer Steve found at the Prom, being the first big pig in French 3. ACTIVITIES: S.H.S. 1, 2, Guidance Office 4, Code Club 4, Yearbook Staff 4, Prom Committee 3, Prom Queen 3, Drivers Ed 3, Powder Puff 4, Senior Fund Raising Comm. 4.

Mary Carmelita Gordon

Buzzards Bay — College

FAVORITE SAYING: Where is everyone? LIKES: My family, my friends, J. C., flowers, weekends, Boston, walks along the beach at night, Italian food. DISLIKES: Being hurt, when people I care about are hurt, having no money, bad moods. SECRET AMBITIONS: To live in a chalet on a mountainside. FUTURE PLANS: College. WILL ALWAYS REMEMBER: Vicki and Jimmy's wedding and the shaving cream incident, all the people I met during the summer of '76. ACTIVITIES: Student Council 1, 2, IBM 1, 2, Color Guard 1, Code Club 3, 4, C.C. Treasurer 4, Class Treasurer 3, Prom Comm. 3, Guidance 3, 4.

Robert Pelland

Catuamet — General

FAVORITE SAYINGS: That's Life! Now. We're cookin' on all four burners. LIKES: Lunch, the sub shop, 2:00 my guitar, suds, Frank's Road Runner, Winstons, M.B.C. Saturday Night, the outdoors. DISLIKES: Gym, Rallies, waking up, not being trusted, no money, string beans, winter. SECRET AMBITIONS: to become a Philosopher. FUTURE PLANS: To form a band and travel. WILL ALWAYS REMEMBER: Jr. year, P.G., Paul's Torrino. ACTIVITIES: Guitar 1, 2, 3, 4, Miller Drinking Team 2, 3, 4.

Kathleen J. Catt

Bourne — Business

NICKNAME: Kathy. FAVORITE SAYING: You're Burnt. LIKES: Colorado Springs, long walks, dancing, good music, cars, certain people. DISLIKES: Bourne, BHS, most teachers, certain kids in this school, Onset, Mass. SECRET AMBITIONS: To travel across country. FUTURE PLANS: To go back to Colorado. WILL ALWAYS REMEMBER: The day my niece was born.

Patricia June Orphan

Monument Beach — College

NICKNAME: Trisha, munchkin, Roack, tush. FAVORITE SAYINGS: Ya right! If you catch my drift?? LIKES: to party, sleeping late, Ant's witty sayings, C.C., good friends, Re', the big 10, Steve Miller Band, Slow Gin Fizzes, My Husband, Jeremy, straws. DISLIKES: Getting up early, Kenny's coffee cakes, Getting sunburnt, Munchies, getting hurt. SECRET AMBITIONS: To win an automatic Silver Capri with smokey gray windows. FUTURE PLANS: To get off the cape and go to College. WILL ALWAYS REMEMBER: Me and Liz's 55 minute blind date, Summer of '76, partying with all my friends, Town Forest, the Inn! ACTIVITIES: Spanish Club 1, 3, Treasurer 2, FNA 2, Code Club 2, 3, 4, Junior Class Pres., Prom Committee 3, Yearbook Staff 4, Sr. Class Play, Driver's Ed 3, Work Study 4, Guidance Office 3, 4.

Kathleen Robin

Gray Gables — College

NICKNAME: Kathy. LIKES: Swimming, water skiing, twirling, chocolate, full moon, my wonderful family, animals, children, A. E., hot fudge sundaes, nice clothes. DISLIKES: Being late, being sick, being rushed, being told what to do, cliches, working. SECRET AMBITIONS: To marry a rich man and have lots of kids. FUTURE PLANS: To become a nurse and later on airline stewardess. WILL ALWAYS REMEMBER: The time I tipped over in chemistry, the majorette tournaments, the Pancake house. ACTIVITIES: Majorettes 2, 3, 4, Co-Captain 4, Drivers Ed 3, Foreign Language Club 1, 3, Senior Class Fund Raising, Swimming.

School 1977

Una Bernadett Williams

Buzzards Bay College/Business
LIKES: Sports, traveling, sewing. DISLIKES: Studies, being bored, smoke, being too hot or too cold. SECRET AMBITIONS: Live in California. FUTURE PLANS: To become a secretary and model. WILL ALWAYS REMEMBER: Field Hockey practices. ACTIVITIES: Basketball 1, Field Hockey 1, 2, 3, 4, FHA 1, 2, 3, Track 3, 4, Code Club 1, 2, 3, 4.

Colleen Marble

Buzzards Bay College
NICKNAME: Coll. FAVORITE SAYINGS: Whoa, is he cute! Want a piece of gum. Oh No! LIKES: Life, big white sweater, Warwick, RI, J.C. ECHO, J.D. warm fires, clear autumn nights, skiing, Mr. Southworth, Mt. Snow Vt., Malibu C.A., Chicago, Triumph TR 6's. DISLIKES: Studying for Monday Tests. SECRET AMBITIONS: To have peace of mind. FUTURE PLANS: Go to college and live in California. WILL ALWAYS REMEMBER: June 25, 1975, Labor Day '76, September 24, 1976, and the K.S.E. from the M.A. to W.H. on a certain one way street. ACTIVITIES: Softball 1, 2, Drivers Ed 3, Bourne Dispatch 4, Yearbook Staff 4, Senior Class Play 4.

Karen Patricia Twomey

Sagamore Beach College
FAVORITE SAYINGS: I can dig it, Ya right. LIKES: Parties, certain people, Aerosmith, Kiss, Bob Dylan, some sports, concerts, vacations, Saturday nights. DISLIKES: Rainy days, getting up early, Mondays, snobby people, being broke, Jocks, homework, tests, Mr. G. and study halls. SECRET AMBITIONS: To grow taller. FUTURE PLANS: To attend college. WILL ALWAYS REMEMBER: 3/19/76, my math class and everyone in it. ACTIVITIES: Field Hockey 2, 3, Basketball 2, Softball 2, 3, Bourne Dispatch 4, Drivers Ed 3.

Patricia T. McNiel

Monument Beach College
NICKNAME: Patty-half-jap. FAVORITE SAYINGS: What a Hunk! LIKES: Sunsets, mountains, church, Utah, Stairway to Heaven, Eagles, P.H., Western States, Ephraim, Saturdays, Warriors, flowers, warthogs, blue, white. DISLIKES: Poke, CHEMISTRY, unkind people, arguing, being yelled at, tests, squid. SECRET AMBITIONS: Go on a mission. FUTURE PLANS: Go to Snow College and get my M.R.S. degree. WILL ALWAYS REMEMBER: February 25, 1976, April 21, 1973, April 20-21, 1976. ACTIVITIES: Drivers Ed 3, Guidance 3, 4, German Club 1, 2, 3, 4, Powder Puff 3, 4, Yearbook 4.

Marcia Diane Pipkin

Buzzards Bay College
FAVORITE SAYINGS: Ya know? Right? LIKES: Kittens, puppies, Mellow Days, having a good time, having my own place. DISLIKES: Not having a car, walking to work. SECRET AMBITIONS: It's a secret. FUTURE PLANS: Who knows? WILL ALWAYS REMEMBER: The words I made up for Mrs. Barrinmy Jr. year, Sept. 19, 1976. ACTIVITIES: Drivers Ed 3, French Club 1.

Sharon Louise Jacobs

Monument Beach Mixed
FAVORITE SAYINGS: I beg your pardon, as cute as a dimple on a baby's a--. LIKES: S. C. D. G. T-Birds, having good times, warm summer days, being with someone special, all the guys at the RR Bridge, Ft. Lauderle. DISLIKES: Joanne, boring summers, being used, stuck up people, rainy weekends, being stopped by the cops, not seeing good friends until the summer, guys who give you a bunch of bull. SECRET AMBITIONS: It's a secret. FUTURE PLANS: Undecided. WILL ALWAYS REMEMBER: Summer of '75, July 19, 1975, all the people I met at Mo beach. ACTIVITIES: FHA 1, 2, Drivers Ed 3, Bourne Dispatch 4.

Una Bernadett Williams

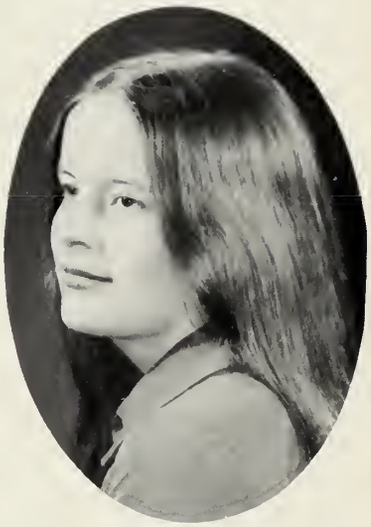

Colleen Marble

Karen Patricia Twomey

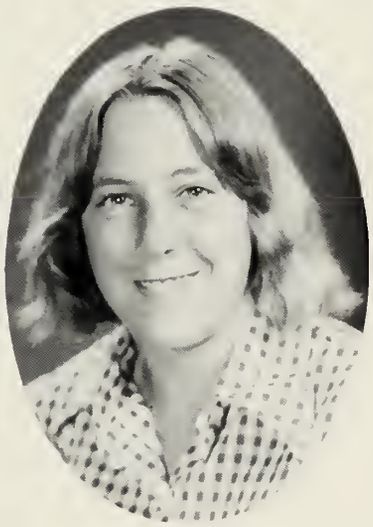

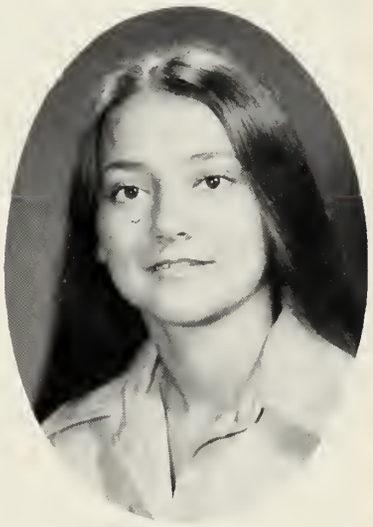

Patricia T. McNiel

Marcia Diane Pipkin

Sharon Louise Jacobs

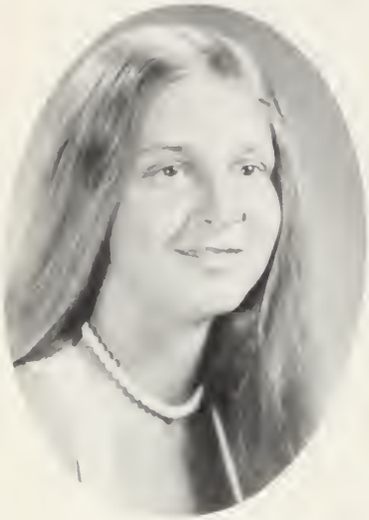

Paula Kim Morretta

Cindy Giarraputo

JoAnne Lee Parham

Michael Smith

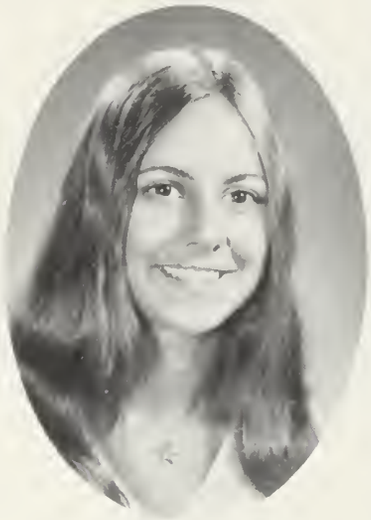

Gail Patricia Jackson

Lauren Ann Bennett

Bourne High Class of

Paula Kim Morretta

Sagamore — Mixed

FAVORITE SAYINGS: What a jerk. LIKES: The B.C. crew, running, Cape Cod, funny people, Germany, New Hampshire and M.G. DISLIKES: Gym classes, smelly locker rooms, going to school, going to practice and then going to work all in the same day and N.Y.C. SECRET AMBITION: To drive my car over the Railroad Bridge. FUTURE PLANS: Undecided. WILL ALWAYS REMEMBER: The time I tripped Pam Tobey in the hall and then running for my life afterwards. '75-'76 Basketball season and going to M.V. in my freshman yr. for a track meet. ACTIVITIES: Field Hockey 1, 2, 3, 4, Basketball 1, 2, 3, 4, Track 1.

Cindy Giarraputo

Pocasset — College

FAVORITE SAYINGS: "Wait a minute," "You know what I mean." LIKES: Clean hair, cereal and milk in the morning, all animals - especially cats, my family and friends, plants, being happy, new clothes, peaches, class spirit. DISLIKES: Monday mornings, getting up early, homework, having nothing to do, rain, freezing rooms, midyears and finals. SECRET AMBITION: To find an answer to the Battle of the Buldge and to visit every country in the world. FUTURE PLANS: To go to college and become a dietician. WILL ALWAYS REMEMBER: Page 98, Drivers Ed with Mr. Levinson, staying up to 5 a.m. wrapping Christmas presents with my mother. ACTIVITIES: Girl Scouts, Student Council Representative 1, Drivers Ed, National Honor Society 3, F.H.A., Spanish Club, National Honor Society 4.

Michael Smith

Buzzards Bay — College

NICKNAME: Mike. FAVORITE SAYINGS: Really? You know it. LIKES: Stereo Equipment, motorcycles, Florida, Days when I don't have to work, summer, having money. DISLIKES: Miss Rice's English Class, school, Monitors, days when I have to work, not having money. SECRET AMBITION: To become a millionaire at the age of 18. FUTURE PLANS: To own a customized van. WILL ALWAYS REMEMBER: The aerosmith concert at the civic center on 8/6/76. ACTIVITIES: Drivers Ed 3, Track 1, 2, 3, Javelind Catching 3.

Joanne Lee Parham

Otis — Mixed

NICKNAME: Jo. LIKES: Camping, vacations, the ocean, sunset, flowers, motorcycles, Corvettes, Southern Comfort, wallbargers, mustaches, Jefferson Starship, Beach Boys. DISLIKES: Unfriendly people, dirty looks, living on Otis, decisions. FUTURE PLANS: Elementary School Teacher or Child psychiatrist. WILL ALWAYS REMEMBER: Kazo and Chezuo from Japan being Kazoos shortcut. ACTIVITIES: Drivers Ed 3.

Lauren Ann Bennett

Buzzards Bay — Mixed

FAVORITE SAYINGS: Really? Wicked! LIKES: Traveling, Europe and the Europeans, wine, Dancing, Discos, New York, a certain executive, Jack, The Brothers D.J., Caoaub Wendall, P-Town, 3 piece suits, short hair, gentlemen, getting a tan. DISLIKES: Meeting people that live so far away, waiting for letters, Buzzards Bay, long hair, people who feel parties are for fighting. SECRET AMBITION: To become a T.V. or film star and own a huge discoteque. FUTURE PLANS: To go to acting school and pursue some type of acting career. WILL ALWAYS REMEMBER: The bicentennial summer of '76 and all the nice guys I met, The first night in Martha's Vineyard.

Gail Patricia Jackson

Monument Beach — College

FAVORITE SAYINGS: "What can I say," "Oh come now"! LIKES: Life, Byrds, a certain '72 Nova, snow, brownies, work study, Christmas, holidays, sunny days, sand dunes, banana popsicles. DISLIKES: Two-faced people, homework on long weekends, jumping hurdles, Monday mornings, spicy food. SECRET AMBITION: To be able to live in a world free from hipocrites. WILL ALWAYS REMEMBER: Learning how to drive, summer of '76. ACTIVITIES: Drivers Ed 3, Bourne High Dispatch 4, Yearbook Staff 4, Senior Class Play 4.

School 1977

Lisa Harding

Bourne — Mixed

FAVORITE SAYINGS: Shove-it, really, who me, sit on it, do you remember when, who said that. LIKES: Van's horse, Jamie, summer, cruising, being a senior, art class. DISLIKES: School, finks, gym, bossy people, snobs being 17, onions. SECRET AMBITIONS: To find someone very wonderful. FUTURE PLANS: To leave the cape. WILL ALWAYS REMEMBER: The good times with my friends and what we used to do.

Elizabeth Ann Hinds

Pocasset — General

NICKNAME: Beebe and Liz. LIKES: Singings, cooking, sewing, biking, animals, plants, tribbles, Maine. DISLIKES: Make-up, platform shoes, big bugs, smoking and booze. SECRET AMBITION: To visit Disneyland or Disney World. FUTURE PLANS: Travel and work. WILL ALWAYS REMEMBER: The year of the streakers, the friends I made on exchange concerts. ACTIVITIES: Bourne High Chorus 1, 2, 3, 4.

Lewis H. Perry

Bournedale — Business

FAVORITE SAYING: What? LIKES: Working at Quintals, 60 Malibu's, Fridays, sleeping late, summer, no school, work study. DISLIKES: Working on Saturday nights, getting up early, nothing to do, U.S. History, my car when it rains, Mondays. SECRET AMBITION: To own two Corvets, to make a maximum by working a minimum. FUTURE PLANS: To own a motel and restaurant. WILL ALWAYS REMEMBER: My seventh period bookkeeping class and the time B. J. and S. W. threw chocolate syrup cake at me and Mr. Tamaginis sweet tooth in Recordkeeping. ACTIVITIES: Drivers Ed 3, Science Club 1, and Work Study 4.

Pamela M. Tobey

Buzzards Bay — Business

FAVORITE SAYINGS: No Kidding, Oh b----
!! LIKES: Sports, N.L., working at the Messa Luna, music, beer and wine, good food, good people, having a good time, my dog and kitty, WINNING games, Tavares and Dorothy Moore. DISLIKES: B.H.S., conceited people, cleaning the house, Babysitting, some other people, onions, peppers, clams, losing games, living in Buzzards Bay, being tall. SECRET AMBITION: To move to California. FUTURE PLANS: Work and do what I want to. WILL ALWAYS REMEMBER: The time Paula locked the car keys in the car and I will always remember beating Martha's Vineyard in Basketball. ACTIVITIES: Field Hockey 1, 2, 3, 4, Basketball 1, 2, 3, 4, Softball 1, 2, 3, 4.

Mary Beth Monaghan

Buzzards Bay — College

FAVORITE SAYINGS: By the way. LIKES: Working in the hotdog stand, Basketball games, Echo, Mr. Garbutt, Mr. Southworth, music. DISLIKES: Tests, getting up early, rainy days. SECRET AMBITION: It's still a secret. FUTURE PLANS: College. WILL ALWAYS REMEMBER: Echo #61. ACTIVITIES: Drivers Ed 3, FHA 1, 2, 3, 4.

Melinda Purdy

Sagamore — College

NICKNAME: Winnie. LIKES: Field Hockey, Basketball, Softball, etc., Mr. Garbutt, Mr. Southworth. DISLIKES: Not being able to play sports for certain reasons. SECRET AMBITION: Be quarterback for the football team. FUTURE PLANS: College and nursing school. WILL ALWAYS REMEMBER: Sue Burns and the troubles we've had. ACTIVITIES: Field Hockey 1, 2, 3, Basketball 1, 2, 3, Softball 1, 2, National Honor Society 3, 4, Vice President 4, Drivers Ed 3, Bourne High Dispatch 4.

Lisa Harding

Elizabeth Ann Hinds

Lewis H. Perry

Pamela M. Tobey

Mary Beth Monaghan

Melinda Purdy

Renee Margaret Bergeron

Neal Wetherell

Stephen Andrew Kelly

Lynn Hadad

Jeanne Anne Fuller

Barry Tuttle

Bourne High Class of

Renee Margaret Bergeron

Catuamet — Business

NICKNAME: Re', Ma. FAVORITE SAYINGS: I mean really! Well! I catch your drift!!! I don't believe it!!, Wicked! What? Ya know? LIKES: Straws, white trucks, My Family, my horse, making people laugh and smile, BIG # 10, friends, talks with Trisha. DISLIKES: Being hurt or used, Inconsiderate people, death, MOONEY, loneliness, Good-byes. SECRET AMBITIONS: I'll never tell, but if you really want to know step a little closer!!! FUTURE PLANS: College. WILL ALWAYS REMEMBER: Pierre, the 3 deaths I encountered in Nantucket with Baines; Partying with all my friends. ACTIVITIES: Guidance 3, Prom Committee Chairman 3, Drivers Ed 3, Student Cheerleading Advisor 4, Powder Puff 3, 4, Code Club 4, Senior Class Play 4, Bourne Dispatch 4, Yearbook Committee 4, Senior Class Fund Raising Committee 4, Track 2, Office Girl 3, 4, Senior Class Secretary 4.

Neal Wetherall

Pocasset — College

FAVORITE SAYINGS: All Right! Pis-A, Fantastic. LIKES: Sailing for days at a time, Windy days, Pep Rallies, Football games, Waterskiing, Scuba diving, Basketball. DISLIKES: Tests, Monday mornings, Sept. 8, Homework. SECRET AMBITIONS: To take a sailboat and sail around the world. FUTURE PLANS: To join Coast Guard and be able to retire early. WILL ALWAYS REMEMBER: The weekend on Nantucket, the summer cruise on Breault Boat and the bathing beauty on Nantucket. ACTIVITIES: Basketball 1, 2, 3, 4, Track 2, Baseball 3, 4, Football 4.

Stephen Andrew Kelly

Sagamore Beach — College

NICKNAME: Steve. FAVORITE SAYINGS: How ya doing? Oh yeah? LIKES: Nance, the canal and beach at night, Mrs. K, Cat Stevens, Rootbeer, skiing best friends, working at the Marina, fruit, Mercedes Benzes, flying, going to high class restaurants. DISLIKES: High beams, ratty chicks, sand in the pants, hearing that Bourne High Football stinks, from kids who don't play. SECRET AMBITION: To be successful in whatever I do. FUTURE PLANS: To college and wherever that leads me. WILL ALWAYS REMEMBER: Jr. Prom '76, Cat Steven's concerts, '74, '76, 11/20/75. ACTIVITIES: Track 1, 2, 3, 4, Football 1, 2, 3, 4, Drivers Ed 3, Student Advisory Council 4, President 4.

Lynn Hadad

Gray Gables — College

FAVORITE SAYINGS: Humphous, grundies. LIKES: Snow, my Camaro, flying, reading, playing piano, soccer, horseback riding. DISLIKES: Pep Rallies, money oriented people. FUTURE PLANS: Computer Sciences. WILL ALWAYS REMEMBER: The changed decision. ACTIVITIES: National Honor Society 3, 4, Treasurer 4, Majorettes 2, 3, 4, Co-Captain 4, Foreign Language Club 1, 2, 3, 4, Yearbook Staff Treasurer 4, Sub-Comm. to Student Reps. 3, 4.

Jeanne Anne Fuller

Pocasset — Business

FAVORITE SAYINGS: Good grief, take a mental. LIKES: Ralph G. walks along the beach, fireplaces, crisp autumn days, snowy winter nights, ice skating, getting flowers, good friends, laughing, telling corny jokes, the smell of burning leaves, going to football games. DISLIKES: Tourists, stuck-up guys, being late, girls who think they're better than you, having no money to spend, certain cheerleaders, thunderstorms. SECRET AMBITION: To travel and visit places I've never seen before. FUTURE PLANS: Live like the way I want and be happy. WILL ALWAYS REMEMBER: Graduating, getting my class ring, 8/29/76, meeting R. G. ACTIVITIES: Softball 1, 2, 3, 4.

Barry Tuttle

Bourne — General

FAVORITE SAYINGS: What a goof, and get baked. LIKES: Photography, good reef, the ponds, BA, Drinking Cold Duck on the Beach. DISLIKES: Bourne High, Monitors, School lunch. SECRET AMBITIONS: Grow enough reef to supply the world. FUTURE PLANS: Going to Photography school. WILL ALWAYS REMEMBER: Not remembering homework, the barn parties. ACTIVITIES: C-Wing Toke 1, 2, 3, 4.

School

1977

Elizabeth R. Abromavage

Monument Beach Mixed

FAVORITE SAYINGS: "Yow?" "Wah!" LIKES: SEMP, All of the Family, New Hampshire, the mountains, Florida, Being high on Life Loggins and Messina and being happy. DISLIKES: Getting into arguments, being sick, anchovies. SECRET AMBITION: To live a life of happiness. FUTURE PLANS: College. WILL ALWAYS REMEMBER: Summer of '75, the 3 vacations in Florida and the 55 minute blind date. ACTIVITIES: Spanish Club 1, Art Club 1, Homecoming Court 2, Yearbook Staff 4.

James Gerard Mulcahy

Pocasset College

NICKNAME: Moch, James. FAVORITE SAYINGS: Dig That! What's 'appning? LIKES: Checking out babes, short hair, playing keyboards, listening to Good music, writing on the beach and being in the mountains. DISLIKES: Being burnt out, Society, returning from trips, Aerosmith, and being told how to live. SECRET AMBITION: To get married move to mountains, and live off the land. FUTURE PLANS: Travel, Art, and Thought. WILL ALWAYS REMEMBER: Eight days in February, a day that I spent on Pikes Peak, Jethro Tull March 8. ACTIVITIES: Hockey 1, 2, 4, Football 1, Cross Country 3, Golf 2, 3, 4.

Robert Kenneth Endres

Pocasset College

NICKNAME: Arkey. FAVORITE SAYINGS: That's life. What day is it? LIKES: MGB GT'S, sailing Hobie 16's, being with friends, going out on Saturday nights, fishing for blues, Speers party. C. R. DISLIKES: Freaks and heads, working at Towers, Hockey '75-76, mid years and finals, Hambone. SECRET AMBITION: To follow the Hobie circuit. FUTURE PLANS: College at W.P.I. WILL ALWAYS REMEMBER: Mr. McCarthy at hockey practice. ACTIVITIES: Hockey 2, 3, 4, Baseball 4, German Club 1, 2, 3.

Lisa Forlivesi

Buzzards Bay Mixed

NICKNAME: Lea, Lizzy. FAVORITE SAYING: Smoke a Bone? LIKES: My family, Big Tom, sterling silver, riding my ten speed, "Rocky," Porsches, D. B., all my friends in B-Bay, photography, and mound guys, Italy, catching a buzz, music, Summer time, Noonies Cooking. DISLIKES: Having no money, getting fat, Ragweed, a certain person. SECRET AMBITION: To buy my own Porsche. FUTURE PLANS: College and Travel. WILL ALWAYS REMEMBER: C-wing girls room, the trips to Italy and Spain with Mrs. Montagna, and all the great times we once had at Tom's house. ACTIVITIES: C-Wing Toking Team 1, 2, 3, Class Trip 2, 3.

Lisa S. Griffith

Monument Beach Business

FAVORITE SAYINGS: Hi! How are You? LIKES: Mike, Dusters, mustaches, bowling, sunny days, A&P, working, Christmas, good, Spaghetti, roast beef subs, roses. DISLIKES: Monday mornings, cloudy days, snobs, being unhappy, getting in fights, K.P. fish, school, gym. SECRET AMBITIONS: To become a floral designer. FUTURE PLANS: To get married and have a big family. WILL ALWAYS REMEMBER: May 26, 1975, Dec. 26, 1976, Junior Prom, my senior year. ACTIVITIES: Drivers Ed 3, Bourne Dispatch 4, Work Study 4.

Eugene Cardoza

Bourne General

LIKES: Basketball, Cadillacs. DISLIKES: Rainy days. FUTURE PLANS: Mixed. ACTIVITIES: Basketball 1, 2.

Elizabeth R. Abromavage

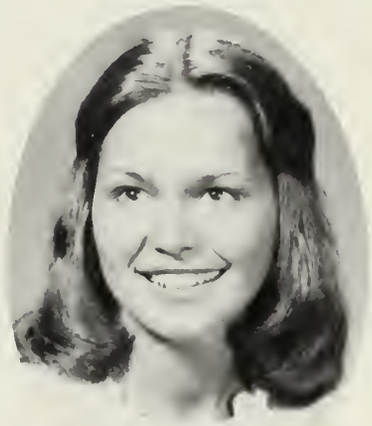

James Gerard Mulcahy

Robert Kenneth Endres

Lisa Forlivesi

Lisa S. Griffith

Eugene Cardoza

Wendy Handy

Paul Perra

Albert J. Timo

Christine Sweeney

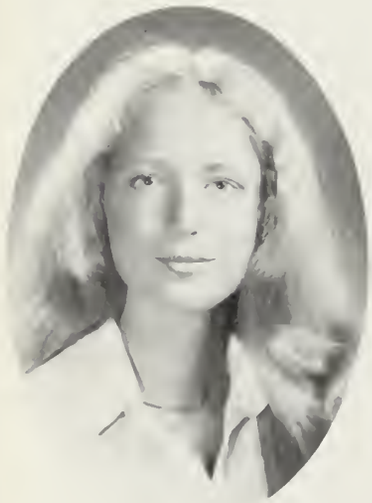

Anne Marie Williams

Thomas Gagnon Jr.

Bourne High Class of

Wendy Handy

Monument Beach — Business

FAVORITE SAYINGS: Later! LIKES: Good parties, getting a buzz on, big Tom, Listening to Bobby play his drums, Hard rock music, Seven & Seven, Traveling, being occupied, driving someones car. DISLIKES: Working long hours, being told what to do, people that swear they know it all, cheapskates, the way Bourne High is conducted, ragweed, and drinks that taste nasty. SECRET AMBITION: To meet a sweet rich man. FUTURE PLANS: To be a dental Hygenist. WILL ALWAYS REMEMBER: The day the back of a boat ran over the front of Tammy's car and also Aug. 29th up at the Way Station, and the night at the Nest 11 with Kathy, Kieth Chucky, Bill Mike, Paula, me. ACTIVITIES: French Club 1, C-Wing Toke Team 1, 2.

Paul Perra

Bourne — Mixed

FAVORITE SAYINGS: Are you sure? It's along walk home, Krzyzek, Really. LIKES: Margie, Steve Miller Band, Aerosmith, Sunsets, Tuesdays, taking it easy, Fords, cold ones, driving around, getting off early, Miller Lite's, Winston's. DISLIKES: Locking the keys in the trunk, working late, having no money, speeding tickets, exams, car payments. SECRET AMBITION: To make a lot by working a little. FUTURE PLANS: To get married, to form a band and travel. WILL ALWAYS REMEMBER: Aug. 13, 1976 Picture Lake Beach, My junior and Senior year, July 3, 1976. ACTIVITIES: Hockey 1, 2, 3, Road Race Team 3, 4, Work Study 4, Miller drinking Team 2, 3, 4.

Albert J. Timo

Monument Beach — College

NICKNAME: Chico, Al. FAVORITE SAYINGS: H---! If I know, and this and that, ya know, be serious. LIKES: Parties, concerts, chickeetas, On the Rocks, In Mashpee. Boats and Boating. DISLIKES: Stuck-up people, studying, sprints, during Football Practice. SECRET AMBITION: Guess??? FUTURE PLANS: To own a Restaurant, Al, on the Canal. WILL ALWAYS REMEMBER: Summer of '76, " under the Pine tree." ACTIVITIES: Football 1, 2, 3, 4, Band 1, 2, 3, 4, Stage Band 2, 3, 4, Dr. Ed. 3.

Christine Sweeney

Monument Beach — College

NICKNAME: Chris. FAVORITE SAYINGS: I don't know I just made it up. LIKES: Summers, the Javilin, Elton John, R&T, August '75, making people wonder, snickers, Falmouth Heights. DISLIKES: Scenic Park, losing the keys, denting the car, getting lost, hurting people, being worried, dull parties. WILL ALWAYS REMEMBER: 9/3/76, camping '76, summer of '75 and '76, Elton John Concert. FUTURE PLANS: College. ACTIVITIES: French Club 1, Powder Puff 1, 3, 4, Office Girl 3, Bourne Dispatch 4, Yearbook Staff 4, Prom Committee 3.

Ann Marie Williams

Monument Beach — College

NICKNAME: Cupid, Annie. LIKES: Summertime, horseback riding, partying, Falmouth Heights, being happy, music, dark hair and brown eyes, traveling, plants. DISLIKES: MIXED UP GUYS! stuck-up girls, being bored, restriction, phony people, being nervous, getting caught. SECRET AMBITION: To get Somewhere in the world and be happy always. WILL ALWAYS REMEMBER: Graduating early, Senior class party '75, homecoming and a few certain people. ACTIVITIES: French Club 1, Drivers Ed.

Thomas Gagnon Jr.

Bourne — College

FAVORITE SAYINGS: Take it easy, fantastic. LIKES: Motorcycles, camping, Bowling, rifles, photography. DISLIKES: School lunches, homework, some teachers, page 98, study halls. SECRET AMBITIONS: To own a Continental Mark IV. FUTURE PLANS: Go to college and become a paramedic. WILL ALWAYS REMEMBER: 11/11/74, 8/7/76, my years at Bourne High. ACTIVITIES: Golf 1.

School

1977

Michelle R. Good

Sagamore Beach College
FAVORITE SAYINGS: "Yeah Right," "OK," "excellent." NICKNAME: "Mitch." LIKES: Summer, Beaches, Beatles, music, singing, S.S.B., Music Festivals, being independent, my family and good friends. DISLIKES: Mr. Frazier's puns, getting up early, seafood, being bored. SECRET AMBITIONS: To gain 200 lbs. and become the new "Kate Smith." FUTURE PLANS: College and Travel. WILL ALWAYS REMEMBER: The Summer of '75, "Extracurricular activities!!" My "Golden Years." ACTIVITIES: Cape Cod Music Festival 1, 3, 4; N.E. Music Festival 1, 2, 3, 4; District Music Festival 3, 4; All-State 3, 4, Chorus Treasurer 3; President 4; French Club 1; Recorder Group 2, 4; Yearbook Staff 4; Band 1, Honor Society 3, 4.

David DuBerger

Pocasset College
LIKES: Baseball, M.A.S., Football, J.B., Sailing. WILL ALWAYS REMEMBER: Summer of '76, Nantucket. ACTIVITIES: Baseball 1, 2, 3, 4; Football 1, 2; Pattuisset Beaver Shooting 3, 4; Peginitis Safety Squad 4.

Jeffrey Martin Billard

Buzzards Bay College
NICKNAMES: Jeff, Hollywood. FAVORITE SAYINGS: All right eh, Say What. LIKES: Scuba diving, lifeguard stands, ELO, Uncle Charlie, Baron's Opel, The Army Blanket, My little sister, Kay's Motel, the beach, Peter Frampton. DISLIKES: Bad backs, football in August, Tobey Hospital, Working on Saturday nights, page 98. SECRET AMBITION: To anchor the news on Channel 10. FUTURE PLANS: College. WILL ALWAYS REMEMBER: Getting hit by bus 28, July 3, 1976, Fountain's Shadow Show. ACTIVITIES: Football 1, 2; Basketball 1; Baseball 1, 4; Sports Editor 4; Yearbook Staff 4; Sports Information Director 4; P.A. Announcer 4.

Mary Ann O'Neal

Pocasset College
NICKNAME: "Mao." FAVORITE SAYING: "Gimme a Break." LIKES: Aaron, sports, friends, good parties, family, laughing, animals, sunny days, Nantucket, meeting new people, helping others. DISLIKES: Nothing to do, long goodbyes, getting up in the morning, arguing, decisions. SECRET AMBITION: Become a professional skiier and live in the Swiss Alps. FUTURE PLANS: College and Travel. WILL ALWAYS REMEMBER: The most embarrassing day of Caron's life, all my friends, the cold night in the CCM parking lot. ACTIVITIES: Field Hockey 2, 3, 4; Basketball 2; Tennis 3; Homecoming Court 3; Prom Court 3; Powderpuff 3; Dispatch 4; Yearbook Staff 4.

Colleen Ann Downing

Sagamore College
NICKNAME: Cokie. FAVORITE SAYING: What are we doing tonight? LIKES: S&S walking on the beach at night, Taco Doritos, having a good time, camping, "Stairway to Heaven," partying, huge dill pickles, Florida. DISLIKES: Waiting, making decisions, ignorant people, having to get up early, being alone, being told what to do, Sagamore, liars. SECRET AMBITIONS: To live my life one day at a time, and do what I want. FUTURE PLANS: College, return to Florida. WILL ALWAYS REMEMBER: Camping at Shawne Crowell, Summer of '75. ACTIVITIES: French Club 1; Powder Puff 1, 3; Office Work 3, 4; Drivers Ed. 3, Dispatch 4; Guidance 3.

Frank Aflague

Buzzards Bay
LIKES: Mary, 55 chevys, Mr. Gasper, Crafts 1, 2, "3." DISLIKES: Books, homework, study hall, Mrs. Gruner. SECRET AMBITION: To become rich. WILL ALWAYS REMEMBER: Summer of '76. FUTURE PLANS: To become a mechanic, electrician or chef. ACTIVITIES: Hockey 1, 2.

Michelle R. Good

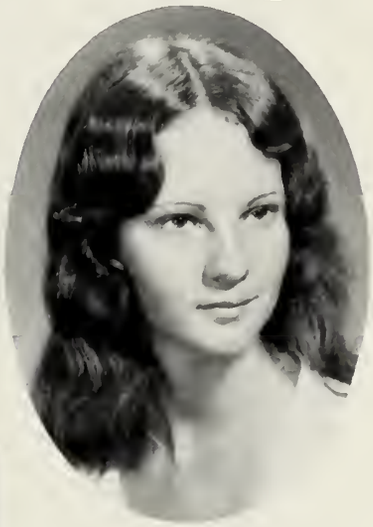

David Duberger

Jeffrey Martin Billard

Mary Ann O'Neal

Colleen Ann Downing

Frank Aflague

Caron Ann Tobey

Terrence J. Westgate Jr.

Karen Rosenblad

David Breault

★

Roseanne Bevilaqua

Wayne Marshall

Bourne High Class of

Caron Ann Tobey

Pocasset — Mixed

NICKNAMES: CAIT, Tobes, C-A-R-O-N. FAVORITE SAYINGS: I'm sure, Yah Right! Case is closed, Really!, O.K., Hey Fats, Oh stop it!. LIKES: T.J.N., Mrs. K., cheering, sports, partying with my partners, spring, having a good time laughing and giving a certain person a hard time. DISLIKES: Backstabbers, people who think they're Kool, someone who thinks they're better than another, being confused, conceited people and snobs! SECRET AMBITION: To travel and enjoy life. FUTURE PLANS: To care and help unwanted children. WILL ALWAYS REMEMBER: "New Year's Eve" 1976, Senior Class Party 1976, letting out gas. ACTIVITIES: Basketball 1, Cheering 3, Co-Captain 4; Drivers Ed 3; Guidance Office Girl 3, 4; Prom Court 3, Yearbook Staff 4; Powder Puff 3.

David Breault

Pocasset — College

NICKNAME: BRO. FAVORITE SAYINGS: How's it goin'? Is that right. LIKES: Sailing, skiing, a certain person from Westwood, swimming, waves, Seabound, Scuba Diving, Bahamas. DISLIKES: Stuck-up-people, Super Brains, Mr. Czarneski, Chemistry, Work during sunny days. SECRET AMBITION: Sail to France and to Ski the Swiss Alps. FUTURE PLANS: College. WILL ALWAYS REMEMBER: Sail to the Bahamas, my sophomore year, summer of '76, sail to Nantucket. ACTIVITIES: Hockey 3; Track 4; Patuwisset Beach Patrol 3, 4; Peginitis Safety Squad.

Roseanne Bevilaque

Buzzards Bay — Business/College

NICKNAMES: Rosie, Rosebud. FAVORITE SAYINGS: I don't believe this! Really! LIKES: Dancing, Lynne, a certain yellow Honda, Eagles and Fleetwood Mac concert, Falmouth and all my friends there, wine, travelling and most of all Steve Kady. DISLIKES: No money, a big nose, Steven's temper, always being late, donuts. AMBITION: To ride across country on a Honda with a certain person. FUTURE PLANS: Social worker or teacher for small children. WILL ALWAYS REMEMBER: July 4, 1975. The day Kathy Lemeron's shorts split in gym class, the day at the New England drag way and all the fun I had. ACTIVITIES: Color Guard 1, 2; Majorette 3.

Terrence J. Westgate Jr.

Sagamore — General

NICKNAMES: Twest, Head space. FAVORITE SAYING: Sure, I'm all right, (LAAAA). LIKES: Vettes, Cady's, certain babes, Golden reefer, Heineken, "The Green Death," rides to SMU work, being mello, Good Parties. DISLIKES: Broken Ankles, Monitors, Narcs, Jocks, Cliques, Rowdy Parties, Backstabbers, Liars. SECRET AMBITION: To become a pro tennis player. FUTURE PLANS: To work and go out West. WILL ALWAYS REMEMBER: The fight I had with one Adam Beane. Taking Sagamore exit in Artie's Volvo doing 85 m.p.h. in the rain. ACTIVITIES: Basketball 1, 2, 4; Tennis 2, 3, 4.

Karen Rosenblad

Pocasset

NICKNAME: RESIN. FAVORITE SAYING: Let's get rowdy. LIKES: Being rowdy, my family, Cape Cod, All my friends, Mountains, Camping, Fishing, Guy!, Fleetwoods. DISLIKES: Not being able to think, B.H.S., Thunder and Lightning, small cars, Cities. SECRET AMBITION: To design my own farm house. FUTURE PLANS: To be a Draftsman, be happy, and have nine children. WILL ALWAYS REMEMBER: All my friends on Cape Cod and the good times we've had together. ACTIVITIES: C-Wing Toke Team 1, 2, 3, 4.

Wayne Marshall

Bourne — College

FAVORITE SAYINGS: Peter get a hold of your pivot, let's go swirl some Brew, Zooma, Schwartz. LIKES: V.S. Cold Pop's preferably Heineken, the sea, Steve Miller, Rod Stewart and Pink Floyd. Trying to figure out what kind of face Mr. Johnson will make next. DISLIKES: Algebra, Pep Rallies, Anything that's Basic, A certain redneck, looking at dazed freshmen in D-Wing, Jocks, Monitors, B.H.S., Public Address System. SECRET AMBITION: Climb the highest mountain, swim the deepest sea, just to get out of BOURNE. FUTURE PLANS: To attend Mass. Maritime Academy. WILL ALWAYS REMEMBER: Frank, Henry, Sceti, Hunka, and that raty substance. ACTIVITIES: Munk Cove Club 1 and only 1; Football 1, 1 ½, 2.

School

1977

Terri Scott

Buzzards Bay College

FAVORITE SAYING: What did you say Lee? LIKES: Geoff, little children, Max and Cuddles, friends, my parents, cheerleading, stuffed animals, flowers, quiet times, Beach Boys, going barefoot, skiing. DISLIKES: Being hurt, bugs, crutches, nothing to do, blue flashing lights. SECRET AMBITION: To ski the Swiss Alps. FUTURE PLANS: College, then a happy family life. WILL ALWAYS REMEMBER: 8/3/76, June '76 -? The best friend I ever had in all my life - Lee!!! ACTIVITIES: Cheerleader 2, 3, 4; French Club 1; Prom Committee, School Paper; K-Country 3; Powder Puff 2, 3; S.W.O.P.

James M. Hill

Sagamore College

NICKNAME: Bunker. FAVORITE SAYING: Any parties tonight, What the - over. LIKES: Kathy, woods, J.C. enjoying myself, good parties, beach, soccer, Enfield, mountains, frisbies. DISLIKES: Snobs, big mouth girls, history, Mr. F., study halls. SECRET AMBITION: To spend a few years as a hermit. FUTURE PLANS: To go to college and become what I want; A forest ranger. WILL ALWAYS REMEMBER: 8/5/76; the most lively year ever, our sophomore year. ACTIVITIES: Tennis 1, 2; Basketball 1; Hockey 1, 2, 3.

Lenore Bernadette Migliaccio

Pocasset Mixed

NICKNAME: Lynn. FAVORITE SAYINGS: "To succeed in life, you must set yourself a goal," "Don't give up your dreams." LIKES: My family, good friends (like the ones I've got), travelling, the city, the color red, expensive cars, music (David Bowie and the Beach Boys), Amusement Parks (Lincoln Park), dancing, Red Sox (Carlton Fisk and Bill Lee), Mark Fidrych, money, good times. DISLIKES: No sense of humor in a person, boredom. SECRET AMBITION: To meet everyone in the world at least once. To live in the highest penthouse in New York City. To own a shiny Rolls Royce. FUTURE PLANS: To fulfill my dreams, and reach my goals, travel. WILL ALWAYS REMEMBER: Lea Cheli, Darlene Rose, The Bevelaquas. ACTIVITIES: Softball 1; Track 2; Art Club 1; Journalism 4; Senior Class Play 4.

Gerald Roland Lamirande

Monument Beach Business/College

NICKNAME: Gerry. FAVORITE SAYINGS: Hey Cuss, "What's Happenin'," "That's Cool." LIKES: Maine, Camping, Waterskiing, S.D., Custom Vans, playing guitar, woodworking, winstons, Monte Carlos. DISLIKES: Unfriendly people, people who know it all, arguments, New York, RAVIOLI, Rainy Days, radio static, Jello. SECRET AMBITION: To own a custom van. FUTURE PLANS: To become a carpenter and play in a rock band. WILL ALWAYS REMEMBER: My Junior Year especially the summer after my junior year. ACTIVITIES: Baseball 1; Basketball 2; Science Club 2; Drivers Ed. 3; Racing Team 4.

Sandy Sprague

Bourne, Sagamore Beach Mixed

NICKNAME: Sam. FAVORITE SAYINGS: "Such is Life," "M.O.K." LIKES: Summer, talking on the phone, vacations, pizzas, a certain special person, parties, close friends, guys, travelling, money. DISLIKES: Snobs, having nothing to do, cutting radishes at Ho Jo's, blue cars with bandaids, anchovies, being yelled at, sardines. SECRET AMBITION: Be U.S. PRESIDENT! FUTURE PLANS: Undecided. WILL ALWAYS REMEMBER: The good times at McDonald's after basketball games in '76, getting lost in the well known town of Falmouth in a Blue car with a band-aid on it. ACTIVITIES: FHA 1, 2, 3, 4; Rifle Squad 3, 4, Captain 3, 4; Drill Team 2; IBM 1, 2, 3; Bourne Dispatch 4; L.T.C.A. 1, 2, 3, 4; Drivers Ed. 3; Senior Class Play.

Joseph Tougere

Buzzards Bay College

FAVORITE SAYING: Thank you for shopping at A&P. LIKES: Baseball, D. Evans Chicago, Beach Boys, Hockey, music, spring, fall, albums, ECHO, having money, Fridays, paydays, parties, Mr. G., and Mr. H. DISLIKES: [illegible]08, chemistry, Doctor's offices, not having any money, not having a car, [illegible]AT, getting up, Freaks, Heads, losing, Monday mornings, midyears, [illegible]als. SECRET AMBITION: To bring the Red Sox to a Championship. FUTURE PLANS: Attend Stonehill College. WILL ALWAYS REMEMBER: Finding my way home from Stonehill and the missing beer cans. ACTIVITIES: [illegible]all 3, 4; Hockey 1, 2, 3, 4; Class President 1; Student Council 1; [illegible]dball 1, 2, 3, 4.

Terri Scott

Gerald Roland Lamirande

James M. Hill

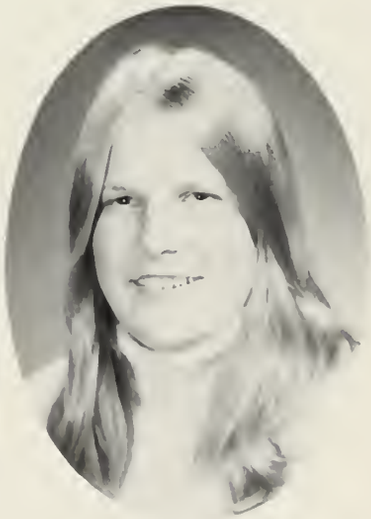

Sandra Sprague

Lenore Bernadette Migliaccio

Joseph Tougere

John Torni

Mona J. Shaevel

Denise Ann Jacobs

Geoff David McCarthy

Richard Reidy

Robin Leary

Bourne High Class of

John Torni

Sagamore — Mixed

LIKES: Beer, concerts, hockey, weekends, summer vacation, good parties. DISLIKES: B.H.S., losing to Wareham. SECRET AMBITION: To make a million dollars and then retire. FUTURE PLANS: College. ACTIVITIES: Hockey 2, 3, 4.

Mona J. Shaevel

Monument Beach — Mixed

LIKES: Mountains, sunsets, walking in the rain, music, basketball, honesty. DISLIKES: Monday Mornings. FUTURE PLANS: Travel, College. WILL ALWAYS REMEMBER: Oregon '76. ACTIVITIES: F.H.A., Yearbook Staff.

Denise Ann Jacobs

Buzzards Bay — Mixed

NICKNAMF: Dini. FAVORITE SAYING: Kiss it, Your Cortad. LIKES: Earth, Wind, and Fire music, clothes, money, G.T.D., nice cars, partying, snow, summer, sleeping. DISLIKES: Snobby conceited people. People who try to be something that they are not. Being told what to do. Having nothing to do. Bourne High School. Having no money. SECRET AMBITION: To go to California. WILL ALWAYS REMEMBER: July 16 and 18, 1976. ACTIVITIES: Workstudy 4.

Geoff David McCarthy

Buzzards Bay — College

NICKNAME: GE-OFF. FAVORITE SAYINGS: That's Decent, Excellent, Big Gig. LIKES: Terri, All sports, nice vans, motorcycles, winning, my parents (most of the time), semi-small parties (2 people), quiet people, concerts, walking with Max and Terri. DISLIKES: Football injuries, hospitals, losing, missing a no hitter by one hit, people who mispronounce my first name. SECRET AMBITION: To have all the best things in life. FUTURE PLANS: College. WILL ALWAYS REMEMBER: The beginning and end of my Junior year - 2 freshman football in Franklin and J.V. football in Falmouth - 3 hitting 2 home runs in one game that didn't count. ACTIVITIES: Football 1, 2, 3, 4, Captain 4; Baseball 1, 2, 3, 4; Basketball 1, 2, 4.

Richard Reidy

Pocasset — College

NICKNAME: Rick. LIKES: Cars, parties, bumming around, money, the hole during workstudy, J.B., stang, concerts, McCahill's parties, Tull, Frampton, Moodey Blues. DISLIKES: Getting up at 6:30, Johnies Dinner, study hall, K.H., Proms, page 98. SECRET AMBITION: To become a millionaire. FUTURE PLANS: Criminology, law. WILL ALWAYS REMEMBER: Sophomore year, four wide oval tires, page 98. ACTIVITIES: Football 1, 2, 3; Basketball 1, 2, 4; Tennis 4; National Honor Society Work Study.

Robin Leary

Bourne — College

NICKNAMES: Leroy, Rob. FAVORITE SAYINGS: "Whatever," Such is life! LIKES: Mr. Garbutt, summer days, R.W., Tall Blonde, Blue Eyed Boys, big shoulder, tennis, doing the bump, sailing, fast cars. DISLIKES: Diets, liver, alarm clocks, breakfast, waiting. SECRET AMBITION: To do a perfect cartwheel, see the world. FUTURE PLANS: College, RN, maybe even MD. WILL ALWAYS REMEMBER: Being "Wrong Way" Leary on the basketball court. ACTIVITIES: Honor Society 3, 4; Basketball 1, 2, 3; Field Hockey 1, 2; Code Club 2, 3, 4; Language Club 1, 3, 4; German Club Pres. 3.

School

1977

David Gorham

Bourne — Business/College

FAVORITE SAYINGS: Ya know! Love it really! Ooh Wow, Righttt! LIKES: Paula, Football, New Hampshire, camping, oldsmobiles, girls, Saturday mornings. DISLIKES: Jocs, losing, working after football practice, or before, Firedrills, during lunch. SECRET AMBITION: Break all the pads on the seven man sled. FUTURE PLANS: Manage Motels. WILL ALWAYS REMEMBER: November 25, 1975, Prom 1975, Paula and the "gang". ACTIVITIES: Football 1, 2, 3, 4; Hockey 1, 4; Miller Drinking Team 1, 2, 3, 4.

Natalie S. Hartwell

Buzzards Bay — College

NICKNAME: Lee. FAVORITE SAYINGS: Terri, are you deaf! "You know." LIKES: Skiing, swimming, running, lifeguarding, little kids, the ocean, metallic blue mercedes benzes, Chicago, psalms, being with friends, flowers. DISLIKES: Waiting, misunderstandings, shin splints, tests, chemistry. SECRET AMBITION: To ski the Swiss Alps. FUTURE PLANS: College and travel. WILL ALWAYS REMEMBER: Cross-Country '75, fish stories and other good times, the three big pigs, my best friend Terri and all the crazy things we've done. ACTIVITIES: Track 1, 2, 3, 4; x-country 3; French Club 1, 2; Student Advisory Committee; Basketball 1; Cheering 2, 3, 4; Prom Court, Prom Committee, Homecoming Court, Yearbook Staff.

Woodburn Hewlett

Bourne — College

NICKNAME: Woody. FAVORITE SAYINGS: "Say!, what's happen, sweet thing!" "Say, my man what's going on," "That's deep!" LIKES: Good clothes, good food, to go parking after a movie or party, disco music, disco dancing. DISLIKES: Conceited people, rowdy people, a too quiet party, a sloppy dresser, bad music, chemistry. SECRET AMBITION: To become a person with good taste, good livin, good loven, and lots of money. FUTURE PLANS: Go to college and hopefully make it big. WILL ALWAYS REMEMBER: Miss Brown's 7 period English class, Page 98??? Good Friends. ACTIVITIES: Science Club 1, 2, 3, 4; President 2 Years.

Martha Adelle Bowman

Monument Beach — Mixed

NICKNAME: Mardy. LIKES: D.D.'s house, rainy days, snowstorms, classical music, fire places. DISLIKES: Tomato soup and grilled cheese sandwiches, people who intimidate other people, all the people who have unnecessarily criticized me, flash cameras, people who are weak and won't help themselves. SECRET AMBITION: To be a part time actress or model. FUTURE PLANS: To be successful, go places and help people. WILL ALWAYS REMEMBER: When I was a Playboy Bunny on a date with a priest and ending up with Groucho Marx. ACTIVITIES: Chorus 2, 3, 4; Drivers Ed.; Drama Club 4.

William Scribner

Monument Beach — Mixed

NICKNAME: Billy. FAVORITE SAYING: How Ya Doin'. LIKES: Hockey, Gym, weekends, parties, money, Aerosmith, Jimmy Hendrix. DISLIKES: Favortism, getting up early, having nothing to do, cliques, jocks, monitors, Mr. L., Mrs. F. SECRET AMBITION: To relax and collect money. FUTURE PLANS: To own my own business. WILL ALWAYS REMEMBER: Driving through the town forest in Ronny's truck. ACTIVITIES: Hockey 1, 2, 3, 4.

Laura Millet

Gray Gables — General

FAVORITE SAYING: Much good, Hon. LIKES: Sports, movies, T.U., partying, meet people. DISLIKES: Homework, onion. SECRET AMBITION: To be a model. FUTURE PLANS: To be a hairdresser, get married. WILL ALWAYS REMEMBER: School years and Prom. ACTIVITIES: Girls Basketball 1, 2; Volleyball 1, 2 for Brackton High.

David Corham

Martha Adelle Bowman

Natalie S. Hartwell

William Scribner

Woodburn Hewlett

Laura Millet

John Speers

Karen Michelle Dawe

Denise Daly

Timothy E. Reardon

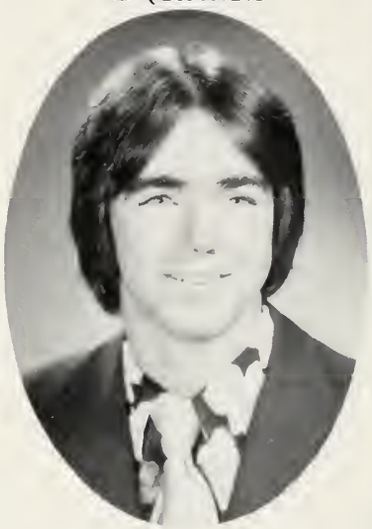

Charles J. Merritt

Claudia J. Roth

Bourne High Class of

John Speers

Pocasset — College

NICKNAME: Moon. FAVORITE SAYINGS: "Say what!" "You know what I mean." LIKES: The beach, girls, parties in January, certain shorts that you wear in Nantucket, Hockey managing, Golden Molson, sleeping late, having a lot of money so you can spend it. DISLIKES: Certain rumors, bad grades, cold rainy days, getting taken to the hospital, having a bad day, page 98, a certain subaru, getting ripped off. SECRET AMBITION: To sail around the world in a certain boat. FUTURE PLANS: To become a professional fire-fighter. WILL ALWAYS REMEMBER: The summer cruises to Nantucket and Martha's Vineyard on Breault's yacht, the day everyone stole Mr. Gendron's donuts, the great times at football camp. ACTIVITIES: Track 2; Hockey Manager 3, 4; Football Manager 4; Patuisset Beach Patrol 3, 4.

Karen Michelle Dawe

Sagamore Beach — College

NICKNAME: Ka. FAVORITE SAYINGS: "Really," "What's 'apinin'?" "Intense," "Later," "Oh Wow!" LIKES: Columbian, good parties, Beth, Frampton concert, cool people, traveling, Keith, goofin' and beating the system!! DISLIKES: Bourne High, T.C., narcs, monitors, waiting, Mexican, and gym class. SECRET AMBITION: To win the lottery. FUTURE PLANS: Go to college. WILL ALWAYS REMEMBER: England, a party in Pembroke, Jan. 9, 1975, Soph. year, H.E. class, Sr. class party. ACTIVITIES: Field Hockey 2, 3; Track 2, 3, 4.

Denise Daly

Pocasset — Mixed

FAVORITE SAYINGS: "What?" "No Way," "Who died and made you king?" LIKES: Jim, 54, 57, March, K.R., L.H. DISLIKES: School, snobs, clicks, not having senior priority, flirts, planes, being late. SECRET AMBITION: To fly. FUTURE PLANS: To go to college. WILL ALWAYS REMEMBER: Dec. of 74 at Mon. Bch., March 15, April 1, Sept. 8, the prom.

Timothy E. Reardon

Buzzards Bay — College

NICKNAME: Tim. FAVORITE SAYING: "Really." LIKES: Good parties, the beach, snow, rowdy music, cold beer, females, talking with one other person, and munching out. DISLIKES: Monitors, being told what to do, gossipers, warm beer, homework, having no money, parties with no girls, and rain. SECRET AMBITIONS: To live in Acapulco, play keyboards. FUTURE PLANS: To become an oceanographer. WILL ALWAYS REMEMBER: July 4, 1976, summer of 76, all the parties in my years of high school. ACTIVITIES: French Club 1; Hockey 2; Driver Ed. 3.

Charles Merritt

Monument Beach — Mixed

NICKNAME: Pimp. FAVORITE SAYING: "Hey Big Moe!" LIKES: Brown bottles, parties, Mr. D., Mr. R., Mr. B., CB's, football, Isley Brothers, Pintos. DISLIKES: Being hurt for the opening game, losing to Falmouth. SECRET AMBITION: To become a professional football player. SECRET PLANS: To go to college. WILL ALWAYS REMEMBER: The time Ronnie Ariagno banged a U-turn on top of the Bourne Bridge. ACTIVITIES: Hockey 2, 3, 4; Football 1, 2, 3, 4; Track 1, 2, 3, 4.

Claudia J. Roth

Monument Beach — College

NICKNAME: Flash. FAVORITE SAYING: "What a joke!" LIKES: Anything orange, moustaches, Elton John, Mr. Southworth, hiking, being totally independent, Englishmen, Mr. Garbutt, laughing, Tennessee, bright colors, surprises, Porsches, Art. DISLIKES: Talking, being told what to do. SECRET AMBITION: To pluck the Disco Duck. FUTURE PLANS: To hike the Appalachian Trail and become a Conservationist or Range Manager. WILL ALWAYS REMEMBER: Mr. Southworth's U.S. History class with Nance, Me, Bor, and F., downing the MD in fifteen minutes and the basketball game that followed, my dream. ACTIVITIES: Field Hockey 1, 2, 3; Softball 1, 2, 3, 4; Yearbook Staff 4.

School

1977

Gary M. Towers

Pocasset College

FAVORITE SAYINGS: "Where's the party?" "I didn't do it," "You jocks," "Let's go pick up some beer." LIKES: Cold brew, long weekends, camping, New Hampshire, a fullhouse, concerts. DISLIKES: Monday mornings, warm beer, dead ends, monitors, chevys. SECRET AMBITION: To become a billionaire. FUTURE PLANS: To join the Navy, split town. WILL ALWAYS REMEMBER: Being a rowdy freshman, town forest parties.

Diane Park

Pocasset Mixed

FAVORITE SAYING: "Thank God it's Friday!" LIKES: Art, weekends, sleeping late, good parties, Donnie and Tiffany, Great Danes, living in the country. DISLIKES: Being confined, BHS, monitors, getting up early. SECRET AMBITION: To try to be happy. FUTURE PLANS: To go to art school and try to succeed. WILL ALWAYS REMEMBER: All my friends on the Cape and all the good times. ACTIVITIES: C-wing toiing team 1, 2, 3, 4.

Giselle Bernagozzi

Monument Beach Business

NICKNAME: Grizzle. FAVORITE SAYING: "Oh yea!" "Who asked you!" LIKES: Mark S., skiing, motorcycle riding, sunsets, swimming, listening to tapes with Mark, 4-wheeling, long walks. DISLIKES: Monday mornings, K. and S.L., nagging parents, rainy days, study halls. SECRET AMBITION: To graduate from Burdett, get a good paying job, and have lots of money plus M.S. FUTURE PLANS: To become a medical secretary. WILL ALWAYS REMEMBER: My junior gym class, M.S. coming to see me at lunch, Feb. 23, 1975, 7th period in the library with Gail. ACTIVITIES: Guidance Office 4; Drivers Ed. 3; Spirit Club.

Frederick G. Manamon

Bourne Business

NICKNAME: Buddy. FAVORITE SAYINGS: "I'm sorry," "You know what I mean," "I could tell you more but you couldn't print it." LIKES: Hockey, baseball, woodworking, crafts, M.A.. DISLIKES: English, Romany steak, month of April 76, working hard for less pay, being in the penalty box. SECRET AMBITION: Professional hockey player. FUTURE PLANS: Keep on cooking. WILL ALWAYS REMEMBER: February 3, 1975, M.A. ACTIVITIES: Hockey 2, 3, 4, One Man Fighting Team 1, 2, 3, 4; Driver Ed. 3; Putt Putt Racing Team 4.

Peter Balleste

Pocasset College

FAVORITE SAYING: Joseph is a fruitful bough, even a fruitful bough by a well; whose branches run over the wall. The archers have sorely grieved him, and shot at him, and hated him: But his bow abode in strength, and the army of his hands were made strong by the hands of the mighty God of Jacob, the king of Israel. King of Kings, Lord of Lords, the conquering lion of the tribe of Judah . . . Let the blessing come upon the head of Joseph, and upon the head of Joseph, and upon the head of Joseph, and upon the head of him, that was separated from his Brethren. - Genesis 49:22-24, Revelation 19:16, Deuteronomy 33:16. LIKES: Chicken. DISLIKES: Satin and baked potatoes.

Cynthia Jaquith

Buzzards Bay College

NICKNAME: Cindy. FAVORITE SAYING: "Oui." LIKES: Chocolate ice cream sodas, Edgar, pooh's companion, submarine races, Aerosmith, Mt. Liberty, cranberry bogs. DISLIKES: Being late, inconsideration, hostility, pep fests, Jeune Fille. SECRET AMBITION: To play diplomacy. FUTURE PLANS: College. WILL ALWAYS REMEMBER: Bonner's socks drooping in French. ACTIVITIES: Art Club 1, 2; Code Club 4; Yearbook Staff 4; Class Vice President 3; TM, NHS 3, 4.

Gary M. Towers

Diane Parks

Gizelle Bernagozzi

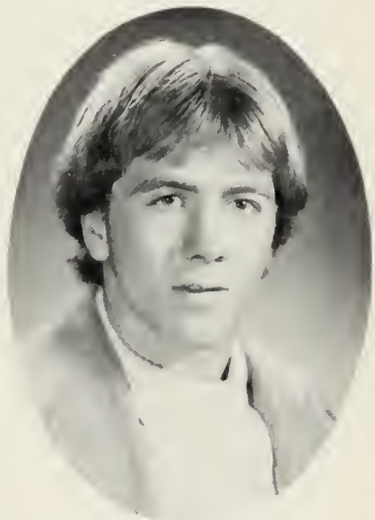

Frederick G. Manamon

Peter Balleste

Cynthia Jaquith

Robin De Pina

Raymond Wilson

Sharon Harding

Michael D'Angelo

James Landsman

Joyce Ann Greenberg

Bourne High Class of

Robin Depina

Monument Beach — Business

FAVORITE SAYING: "I wasn't born to be anyone's fool." "You learn from experience." LIKES: Coffee cake, sports cars, Toneka, dancing, listening to good music, nice clothes, men with respect, discos at the Elks in New Bedford. DISLIKES: People who overdo themselves, crazy drivers, winter. SECRET AMBITION: wishes to travel, meet the right man, to reach my goals. FUTURE PLANS: To become a model, further ed. WILL ALWAYS REMEMBER: Summer school at SMU, 1976, the day my niece was born. ACTIVITIES: Guidance office 3, Variety show 1, 2, 4.

Raymond Wilson

Monument Beach — Mixed

FAVORITE SAYINGS: Sony, this is the Senior line. Decimate the B--- Forty - Roger for sure. FUTURE PLANS: College. WILL ALWAYS REMEMBER: Throwing rocks at the class photographer down at the canal. Miss Brown's English class. ACTIVITIES: T.G.I.F. 1, 2, 3, 4; French Club 1; LGH 3, 4; Driver's Ed.

Michael D'Angelo

Buzzards Bay

FAVORITE SAYING: C'mon. LIKES: Playing drums, dirt bikes, porches, summers, parties, Way Station, Whiz, columbo, weekends, 36-24-36. DISLIKES: The rain, greasers, no wheels, last call, badge heavy cops, monitors, Bourne, being broke, slow cars. SECRET AMBITION: To become a famous drummer. WILL ALWAYS REMEMBER: Rolling my brother's van on Christmas Eve of '76. FUTURE PLANS: Travelling, carpentry. ACTIVITIES: Chicks 1, 2, 3, 4; C.W.T.T. 2, 3.

Sharon Harding

Bourne — Mixed

FAVORITE SAYINGS: I quit. LIKES: Food, getting out of school early, summer weather, cats, being outdoors. DISLIKES: Study halls, school lunches, work, unfriendly people. SECRET AMBITION: Can't tell, it's a secret. WILL ALWAYS REMEMBER: School days at BHS.

Joyce Ann Greenberg

Buzzards Bay — College

NICKNAME: Joycie, Joycelynn. FAVORITE SAYING: Ya' know? LIKES: my keychain, happy, crazy people, Herman, Green M&M's, the swan boats, spontaneous things, happy endings, and my "sweethearts." DISLIKES: Dilemmas, confusion, pressure, being bored, yellow and orange M&M's, and chasing buses through Boston with L. C. SECRET AMBITION: To leave my mark on the rocks on route 3A. FUTURE PLANS: To be free, happy, and me. WILL ALWAYS REMEMBER: Adventure with Nancy, being the 3rd Big Pog, and father squirrel. ACTIVITIES: Art club 1, 2, 4; Foreign language club 1, 2, 3; Yearbook Staff 4; Code club 4; TM 3, 4.

James Landsman

Bourne

FAVORITE SAYING: Now I've seen everything. LIKES: Photography, the outdoors, basketball, good times with friends, summer, girls, swimming, soccer. DISLIKES: Loud rude people, rainy days, boring teachers, having people ask me to do things one day, that they wanted done the day before. SECRET AMBITION: to become a talented photographer. FUTURE PLANS: College and to travel the world. ACTIVITIES: Model railroad club 9; Yearbook staff 10; Photo lab assistant 11, 12; Bourne Dispatch Photographer 12.

School

1977

Mary T. Stoffel

Buzzards Bay General

FAVORITE SAYINGS: Yeah Right; "Right" LIKES: Boys, Dances and going out, Music, the beach, ice skating, Sewing, cooking, bike riding. DISLIKES: Homework, Housework, Diets, Hamilton's bus, School lunch. SECRET AMBITIONS: Airline stewardess; Join the Air Force. FUTURE PLANS: Plan to travel. WILL ALWAYS REMEMBER: Oct. 2 School dance - I met someone special! Bomb scares - went home early! ACTIVITIES: Crafts 1 and 2; Office 4; CETA program - School secretary - Lunch program; Typing 2; Driver's Ed.

Patricia L. Scammon

Bourne College

FAVORITE SAYINGS: "You can't win 'um all . . . but you can try!" LIKES: Horses, sunsets, animals, the sea, sailboats, rainbows, gentle people, soft colors. DISLIKES: makeup, boring classes, high heels, short guys. SECRET AMBITION: Travel to Scotland and Wales. FUTURE PLANS: Coast Guard or Naval Academy. WILL ALWAYS REMEMBER: Mr. Wood and his toys in the Phys. Lab. ACTIVITIES: Chorus 1, 2, 3, 4; All New England Orchestra 1, 2; All Cape orchestra 1, 2; All Cape chorus 3, 4; Debating 1, 2, 3, 4, captain 2, coach and judge 3, 4; Music Theory 4; Exchange concert 1, 2, 3, 4.

Mitchell McCulloch

Pocasset College

LIKES: Skiing, New Hampshire. DISLIKES: Losing money. FUTURE PLANS: Undecided. SECRET AMBITION: To build my own golf course. ACTIVITIES: Golf 1, 2, 3, 4; Hockey 1, 2, 3, 4.

Bonnie Jean Cook

Bourne College

FAVORITE SAYING: My Goodness! LIKES: Driving, sports, junk food, my family, Bun-dog, Cape Cod, number 5, my friends, and being organized. DISLIKES: smoke, sharing a locker, worrying, the results of procrastination, colds, weeding, and dull pencils. SECRET AMBITION: To cure the common cold. FUTURE PLANS: college. WILL ALWAYS REMEMBER: The day Winnie wore slippers to school and Homeroom. ACTIVITIES: Band and Stage band 1, 2, 3, 4; All-Cape band 3; French Club 1; Field Hockey 1, 2, 3, 4; Basketball 1, 2, 3, 4; Softball 1, 2, 3, 4; Code Club 2, 3, 4; Sec. 3, 4; Class Treasurer 2; NHS 3, 4; Pres. 4; Yearbook staff 4.

Debra Gonsalves

Bourne Mixed

FAVORITE SAYING: What ya doin'? LIKES: My daughter Toneka, Sports, Going out, medium sized cars, music, dancing. DISLIKES: School, conceited people, rowdy people, boring parties. SECRET AMBITION: To travel. FUTURE PLANS: Travel and enjoy life with my daughter. WILL ALWAYS REMEMBER: CCCC, all my friends. ACTIVITIES: Variety show 1, 2, 4.

David McMahon

Sagamore Beach General

LIKES: Cars, parties, good times, the beach, money, girls, music, Led Zepplin, Frampton, ZZ Top, Michelob. DISLIKES: Fitz, School lunches, cold weather, rainy days, Kleach. FAVORITE SAYING: Are you serious? SECRET AMBITION: To go to California and Arizona. WILL ALWAYS REMEMBER: J. G. and her orange juice; rest area.`ACTIVITIES: Track 1, 2, 4; Driver's Ed 3.

Mary T. Stoffel

Patricia Scammon

Mitchell McCulloch

Bonnie Jean Cook

Debra Gonsalves

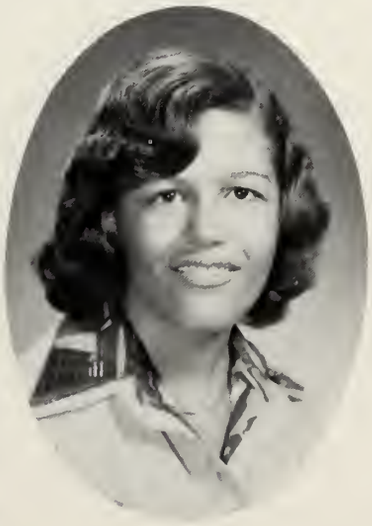

David McMahon

Brian Healy

Anne Marie Masterson

Richard L. Palmer Jr.

Wendy A. Jones

Darlene Rose

Richard Regan

Bourne High Class of

Brian Healy

Pocasset — College

NICKNAME: "BRI." FAVORITE SAYING: "I'm only kidding." LIKES: Skiing, moto-cross boating, winter, bike-riding. DISLIKES: "Exciting," Pep-rallies, the position of monitor, Mondays, schedule cards. SECRET AMBITION: Become a Ski-Diver. FUTURE PLANS: College. WILL ALWAYS REMEMBER: "Cheating" in U.S. History. ACTIVITIES: Wrestling 1; Ski Club 1; Drivers Ed. 3.

Ann Marie Masterson

Buzzards Bay — Mixed

NICKNAME: Annie Boot Shoes. FAVORITE SAYING: What's going on? LIKES: Mugzie, Big Tom, Spaghetti, cruising with my father, catching a buzz, Julia, making jewelry, the arts and crafts department, grammy's cooking, Peter Frampton. DISLIKES: Making decisions, a dirty house, Ragweed, being alone, nothing to do, reading, make-up. SECRET AMBITION: To be a model. FUTURE PLANS: To become a Silver Smith. WILL ALWAYS REMEMBER: The parties we had at my house. ACTIVITIES: C-wing Toke Team 1, 2.

Wendy A. Jones

Bourne — General

FAVORITE SAYING: Terri, just listen to me, what are you selling? LIKES: Horses, clothes, steak, great dances, eating, Tom, having my own way, people that are on time. DISLIKES: Snobs, school, lazy people, grouchy people, being hot, nothing to do, late people, gym. SECRET AMBITION: To ride in the olympics (Equestrian team). FUTURE PLANS: Get married and raise Arabian horses. WILL ALWAYS REMEMBER: Terri and all the good times we had, Mash, James Montgomery concert.

Richard L. Palmer, Jr.

Buzzards Bay — College

FAVORITE SAYING: "Keep your mouth shut and you'll learn something." LIKES: Miller, looking at girls, spring and summer, friends, work, Chinese food, cruising around, dreams. DISLIKES: Phooneys, Fickel people, winter cold, dope and dopes. SECRET AMBITION: To become famous somehow. FUTURE PLANS: Medical profession - Researcher. WILL ALWAYS REMEMBER: Time spent at BHS, the lunches - good and bad, Class of '77. ACTIVITIES: Golf, Dispatch.

Richard Regan

Otis AFB — College

FAVORITE SAYINGS: I ain't no Hic, Oh Yeah. LIKES: Sports, girls, dances, girls, weekends, girls, gold Olds. DISLIKES: Homework, old teachers, Chemistry final, page 98, Otis, locking keys in car. SECRET AMBITION: To come back and haunt Bourne. FUTURE PLANS: College. WILL ALWAYS REMEMBER: Graduation day, Cross Country, Beating Doug in the 2-mile. ACTIVITIES: Senior Activities and fund raising committee, Football 1, 2, 3; Basketball 3; Track 3, 4; Cross Country 4; Senior Class Play.

Darlene Rose

Catumet — Mixed

FAVORITE SAYINGS: "Really," "Be quiet," Kiss my _____?" LIKES: Friendly people, good music, my family, nice cars, "My favorite Brother-in-Law," Binky, money. DISLIKES: Conceited people, unfriendly people, snobs, phonies, people who try to be something they're not, bossy teachers, school days. SECRET AMBITION: Not sure yet. FUTURE PLANS: Undecided. WILL ALWAYS REMEMBER: The time up at the Voc. with Lynn, all my friends. ACTIVITIES: Work Study 4.

School

1977

Richard Bass

Buzzards Bay Mixed
LIKES: Aerosmith, Black Sabbath, parties, shorts, Zepplin. DISLIKES: Losing, being bored. FUTURE PLANS: Be a farmer in Columbia. ACTIVITIES: Band 1, 2, 3, 4; Football 4; Drivers Ed. 3.

Jane Sorenti

Sagamore Beach Mixed
FAVORITE SAYING: You love it. LIKES: Johnnie, the Beach, Southern Comfort, going barefoot, Roxy music, Frank Zappa, clothes, money, old Silver Beach, flowers, skiing. DISLIKES: BHS gossip corner, Howard Cosell, destructive people, onions, cars that always break down. SECRET AMBITION: To beat my brother Jimmy in a race up Pikes Peak on a Yamaha sc500. FUTURE PLANS: To be educated at Harvard and become a lawyer. WILL ALWAYS REMEMBER: France 1975 when me and June were going through the subways; April 10, 1975 Hampton Bch. with John; Mr. Gaylor's Per. 1 English. ACTIVITIES: Drivers Ed. 3, trying to get out of each class to go to the bathroom.

Lynn Renee Ciolkowski

Sagamore Beach College
FAVORITE SAYING: Sure. LIKES: True friends, adventures, natural beauty, meeting people, having money, honesty, people, summertime, music, animals. SECRET AMBITION: To find someone who will try to understand and accept me for who I am. FUTURE PLANS: To make it to college, go back to Bermuda and travel. WILL ALWAYS REMEMBER: Taking a taxi to catch the last p&b bus, summer of '75, the one on the move. ACTIVITIES: Field Hockey 1; Homecoming Court 2; Yearbook Staff, Grand Marshal.

Alexander Joyce

Catumet College
FAVORITE SAYINGS: "It's the big one," "Ites," "Roots," "most satisfactory." LIKES: WBCN, Reggae, GMW, Hendsin, 19 game winless, tennis, Rasta, Money Python, launching sail boats. FUTURE PLANS: College. WILL ALWAYS REMEMBER: Matt getting a ticket because of Sue. ACTIVITIES: Baseball 1, 2, 3, 4; Basketball 1, 2, 3; Cross Country 4; U-Mass Amherst 4; Drivers Ed. 3; Nickelodeon 1, 2, 3, 4.

Tony Dicarlo

Buzzards Bay College
FAVORITE SAYING: You know it. LIKES: M.R., L.H., Baseball, Hockey, hunting shiltz, Aerosmith, the "wood chucks," Miami Dolphins. DISLIKES: A.F., G.S., P.S., P.C. FUTURE PLANS: College. WILL ALWAYS REMEMBER: 7/23/76, 8/18/76.

Helen Frances Gallerani

Sagamore College
FAVORITE SAYING: "It isn't my fault," "You know what Marty did?" LIKES: Honda 750, N.H., sweet baby James M. Connors, England and Scotland, watching Marty play bass, Jethro Tull, Newport R.I., Dafe Mason, Mr. Garbutt and Mr. Wood, Peter Frampton, concerts. DISLIKES: Diets, roller coasters, making decisions, McDonalds, being kept waiting. SECRET AMBITION: To be a famous fashion designer. FUTURE PLANS: College and airlines administration or fashion merchandising. WILL ALWAYS REMEMBER: Being the little bad wolf, driving with Mr. McCarthy, the roller coaster. ACTIVITIES: Band 1, 2, 3; FHA 1, 2; Drivers Ed. 3; French Club 1; Prom Committee 3.

Richard Bass

Jane Sorenti

Lynn Renee Ciolkowski

Alexander Joyce

Anthony Dicarlo

Helen Frances Gallerani

Debbie Eldridge

Kevin Michael Shores

Patricia Anne Brown

Gary Belanger

David Fullerton

Charlene H. McKenney

Bourne High Class of

Debbie Eldridge

Monument Beach — Business

FAVORITE SAYINGS: You're kidding. LIKES: Loud music, traveling, being alone, football, shopping, dancing, Beach Boys. DISLIKES: Being told what to do, Winter. SECRET AMBITION: To travel around. FUTURE PLANS: To work in a business office. WILL ALWAYS REMEMBER: Having the comb fight with Pat B. during per. 6 gym. ACTIVITIES: Basketball drill team 2, football rifle squad 3, drivers ed 3, football rifle squad 4.

Kevin Michael Shores

Pocasset — College

FAVORITE SAYINGS: Bogus, for sure. LIKES: Silversmithing, Moonlight Beach, Harvey Wall Bangers, Driving the Benz, Southern California, private planes, sailboats, scuba diving, a certain group of people in Foxboro, Phoenix, San Francisco, surfing, foxes, Atlanta, goin' clubing, Lake Tahoe. DISLIKES: Bourne High, Winter, not having a car, beer, lousy bands. SECRET AMBITION: To win a "Rolls" by 30. FUTURE PLANS: Move back to San Diego and go to college. WILL ALWAYS REMEMBER: 2 wasted years at Bourne, Going to Spain and all the parting we did there, 3-6 o'clock A.M. in the Aloha playa, snowballs, Boga-Boga. ACTIVITIES: Art club President 2; Driver Ed 3; Work study 4.

Gary Belanger

Monument Beach — General

FAVORITE SAYINGS: You want to run it Goward. LIKES: Pontiacs, C.B. Beavers. DISLIKES: Mustangs, and cold mornings. SECRET AMBITION: To spend a night with Farrah Fawcet Majors. FUTURE PLANS: To move to San Diego right after graduation and go to a trade school.

Patricia Anne Brown

Pocasset — Business

NICKNAME: Pat FAVORITE SAYINGS: Unbelievable!, Really? LIKES: Pat H., snowy winter days, fireplaces, the mountains, skating, horseback riding, animals, the beach, canoeing, jeans, Doritos, traveling, playing softball, the country, pizza. DISLIKES: Poison Ivy, snobs, flunking a test, studying, the end of the summer, no snow, getting someone mad, not being able to go somewhere, crowded places, hot summer days. SECRET AMBITION: To learn how to skydive. FUTURE PLANS: College. WILL ALWAYS REMEMBER: 8/29/76, the Mohawk Trail, exchange concert. ACTIVITIES: Softball 2, 3, 4; Band 1, 2, 3, 4; Drivers Ed. 3.

Charlene H. McKenney

Buzzards Bay — Mixed

NICKNAME: Char FAVORITE SAYINGS: "Ya Right," "Check that one out." LIKES: Summer, parties, a certain Bunny Rabbit, photography, the guys at the canal, music, money, walking on the beach. DISLIKES: Being used, snobs, being alone, making decisions, having nothing to do, getting up early, Miss R., Being told what to do. SECRET AMBITION: To go to California and find out what makes the natives restless. FUTURE PLANS: College. WILL ALWAYS REMEMBER: Following K.S. to W.H. after a certain note on his W.S. on Sept. 24, 1976. ACTIVITIES: F.H.A. 1, 2, 3, 4; Driver Ed. 3; Drill Team 2; Rifle squad 3; Bourne Dispatch 4; Yearbook 4; Faculty Secretary 4.

David Fullerton

Buzzards Bay

LIKES: Wrestling, sports, vacations, family friends. DISLIKES: studying, homework, tests. SECRET AMBITION: To be a drill instructor in the Military. FUTURE PLANS: Unknown. WILL ALWAYS REMEMBER: Basketball, 11 year, after school running. ACTIVITIES: Wrestling 1, 2; soccer 1, 2; basketball 1, 2, 3.

School

1977

Leslie Ann Rabbitt

Otis Business

FAVORITE SAYINGS: HI YA ALL, I'm just kidding. LIKES: Headsacker, Orion, Lola, Parties, dancing, Teen-Center, J.F., Martha's Vineyard, clothes, jewelry, bowling, gymnastics, Bach's Taccotta and Fugue in D Minor, yellow, music, the ocean, good friends. DISLIKES: Restriction, rainy days, people who can't take teasing, being late, coke, unfriendly people. SECRET AMBITION: To be a roller skater or singer. FUTURE PLANS: College, To be an Executive Secretary WILL ALWAYS REMEMBER: The 1975-1976 Otis Parties, My sophomore year, trip to New York and Framingham ACTIVITIES: FHA 1, 2; Track 1, 2; Pep Squad 2; Drivers Ed 3; Powder Puff 3, 4.

Robin Maguire

Buzzards Bay College

NICKNAME: Princess FAVORITE SAYINGS: I didn't do it. LIKES: MGB's, B.C., yellow roses, Bonzo, close friends, dippin, the mountains, "Rascal's," chuggin, summer of '74, Sea St., Fresh coffee, Blue Mums, "the ring dance," and SHP DISLIKES: Locked doors, 2 A.M., summer romances, letting Mark S. get the last word, losing someone you love. SECRET AMBITION: To be a pro Ice Hockey player. FUTURE PLANS: College and then Law school. WILL ALWAYS REMEMBER: Fishing my car out of the bog in Falmouth and coming home at 4 o'clock in the morning, going through a window and hearing, "where's your pants?" ACTIVITIES: Colorguard 1, 2; Vice President 1, 2; Guidance 2, 3, 4; Majorette 3; Dispatch 4; Yearbook staff 4; Powder Puff 1, 3.

Pamela Lynn Brown

Pocasset General

FAVORITE SAYINGS: I don't know, Oh Shoot, Fudge! Hi There! LIKES: Tennis, Basketball, softball, baseball, chorus, biking, J.W., Mr. W., boys, beach, mountains. DISLIKES: Mr. B., School lunches, studies, school, book reports. SECRET AMBITION: To get married. FUTURE PLANS: To work. WILL ALWAYS REMEMBER: Bourne High School, my friends I made at exchange concerts. ACTIVITIES: Chorus 2, 3, 4.

Dennis Becker

Buzzards Bay General

FAVORITE SAYINGS: Hey, Headspace, let's party. LIKES: Babes, fast cars, motorcycles, working, bones, music. DISLIKES: R.B., W.C., school, bumpers, trees. SECRET AMBITION: To live in the wilderness. WILL ALWAYS REMEMBER: Dec. 11, 1974, K.H., V.H. FUTURE PLANS: To go back to California, Stay away from Bourne High.

Kieth Gilmeti

Pocasset College

NICKNAME: Blackie FAVORITE SAYING: Slow down. LIKES: Concerts, sandy beaches, music, waterskiing, boats, M.M.A. gym. DISLIKES: Warnings, watching football games, rocky beaches, raking seaweed, crowded places, studying. SECRET AMBITION: To continue getting easy jobs. FUTURE PLANS: To try and go to college. WILL ALWAYS REMEMBER: The BIG skip day, camping by the Canal. ACTIVITIES: Hockey 1, 2, 3, 4; Football 4; Tennis 2.

Anne Timson

Pocasset College

FAVORITE SAYING: Eat a mouse LIKES: ECHOE, horses, summer, N.S.J.'s, Herbie, good parties, Beetle Cats. DISLIKES: Windy days, grumbies, dull parties. SECRET AMBITION: To sail around the world. FUTURE PLANS: College WILL ALWAYS REMEMBER: Summer "75" ACTIVITIES: Pep club 1, 2; Key Club 2; Track 2; F.N.A. 3; Basketball 2.

Leslie Ann Rabbitt

Robin Maguire

Pamela Lynn Brown

Dennis Becker

Keith Gilmetti

Anne Timson

Tracie Michanne Tobey

Pocasset General
NICKNAME: Michanne FAVORITE SAYINGS: You'll get over it, Oh don't. LIKES: parties, good people, muchin out, running along the beach, warm days, having a good time, Barry P., G.O. DISLIKES: rain, cold days, two faced people, sitting in one class too long, 10 minutes is too long, cold places. SECRET AMBITION: It wouldn't be a secret if I told you. FUTURE PLANS: To go into the airlines WILL ALWAYS REMEMBER: Our Jr. Prom and the partying we did ACTIVITIES: Color guard 2, 3; Library aid 2; Drill team 2, 3; Football cheerleader 4; Yearbook Committee 4.

Mary Morrison Williams

Cataumet College
FAVORITE SAYINGS: De Gustibus Non Disputardon LIKES: Ducks, J.P.T., pee-wees, T.R. DISLIKES: Rubber, food WRKO.

Timothy Callahan

Bourne College
NICKNAME: The TIMA. FAVORITE SAYINGS: "Yah Right" LIKES: Bass fishing, B.B., Blue fishing, Hockey, Baseball, work, The Farm, Dirtbikes, payday at C.F., Jeeps, Chevy Novas, 65 Mustangs, waterskiing, Boston Whalers. DISLIKES: Know it Alls, Cliques. SECRET AMBITION: To be a veterinarian and take either Forestry and conservation or fisheries Biology. FUTURE PLANS: College. WILL ALWAYS REMEMBER: My acceptance to college, the pigeon landing on my shoulders in first lunch, the hockey bus. ACTIVITIES: Hockey 1, 2, 3; Baseball 1, 2.

Paula Krumrine

Buzzards Bay Mixed
NICKNAME: "Peanut" LIKES: White German Shepards, Martha's Vinyard, Sports Cars, Cedarville, Patience Pind, WBCN, Sailing, good reefer, summertime, partying with good friends, a certain Italian, lazy days, Ellisville Beach, Root Beer Floats, Campfires, and my family. DISLIKES: Procrastination, pointless arguments and apathetic people. SECRET AMBITION: To invent a new color FUTURE PLANS: To travel and further my education WILL ALWAYS REMEMBER: Mr. Lyon, the summer of '76, camping with M.T.

Robert Martinez

John Ahern

Charles Lewis

Kurt Berriault

Vicki Goryl

SENIORS '77

ABROMAVAGE, ELIZABETH - 31
AFLAGUE, FRANK - 33
AHERN, JOHN - 46
ARIAGNO, RONALD - 20
ARNER, KATHERINE - 20
BALLESTE, PETER - 39
BARON, JOHN - 24
BASS, RICHARD - 43
BECKER, DENNIS -45
BELANGER, GARY - 44
BENNETT, LAUREN - 28
BERGERON, RENEE - 30
BERRIAULT, KURT - 46
BERNAGOZZI, GISELLE - 39
BEVILACQUA, ELENA - 21
BEVILACQUA, ROSANNE - 34
BILLARD, JEFF - 33
BOWMAN, MARTHA - 37
BREAULT, DAVID - 34
BRONSDON, JONATHON - 47
BROWN, PAMELA - 45
BROWN, PATRICIA - 44
CALLAHAN, TIMOTHY - 46
CARDOZA, EUGENE - 31
CATT, KATHLEEN - 26
CHAPMAN, RONALD - 23
CIOLKOWSKI, LYNN - 43
CONSONI, MARY - 21
COOK, BONNIE - 41
CORRIVEAU, THOMAS - 24
COX, RICHARD - 20
CUBELLIS, SCOTT - 24
DANGELO, MICHAEL - 40
DALY, DENISE - 38
DAVIS, DOUGLAS - 25
DAWE, KAREN - 38
DEPINA, ROBIN - 40
DICARLO, ANTHONY - 43
DICKERSON, HARRIET - 47
DIXON, KENNETH - 47
DOWNING, COLLEEN - 33
DUBERGER, DAVID - 33
DUNBURY, CYNTHIA - 22
DUNN, JOSEPH - 47
ELDRIDGE, DEBBIE - 44
ELLIS, KEVIN - 47
ELLIS, MAUREEN - 25
ENDRES, ROBERT - 31
FERNANDES, MARK - 47
FORNI, JOHN - 36
FORLIVESI, LISA - 31
FOUGERE, JOSEPH - 35
FULLER, JEANNE - 30
FULLERTON, DAVID - 44
GAGNON, THOMAS - 32
GALLERANI, HELEN - 43
GERRY, DEBORAH - 22
GIARRAPUTO, CINDY - 28
GILMETTI, KEITH - 45
GOOD, MICHELLE - 33
GONSALVES, DEBRA - 41
GORDON, MARY - 26
GORHAM, DAVID - 37
GORYL, VICKI - 46
GOSS, KATHLEEN - 21
GOWARD, JOHN - 21
GREENBERG, JOYCE - 40
GRIFFITH, LISA - 31
HADAD, LYNN - 30
HANDY, WENDY - 32
HARDING, LISA - 29
HARDING, SHARON - 40
HARRINGTON, KAREN - 25
HARRISON, KAREN - 20
HARTWELL, NATALIE - 37
HEALY, BRIAN - 42
HEWLETT, WOODBURN - 37
HILL, JAMES - 35
HINDS, ELIZABETH - 29
JACKSON, GAIL - 28
JACOBS, DENISE - 36
JACOBS, SHARON - 27
JAQUITH, CINCY - 39
JONES, WENDY - 42
JOYCE, ALEXANDER - 43
KELLY, STEPHEN - 30
KRUMRINE, PAULA - 46
LAMIRANDE, GERARD - 35
LANDSMAN, JAMES - 40
LEARY, ROBIN - 36
LEWIS, CHARLES - 46
LUMLEY, JAMES - 22
MAGOULAS, MICHAEL - 47
MAGUIRE, ROBIN - 45
MANAMON, FRED - 39
MANN, SUSAN - 22
MARBLE, COLLEEN - 27
MARSHALL, WAYNE - 34
MARTINEZ, ROBERT - 46
MASTERSON, ANN - 42
McCARTHY, GEOFFREY - 36
McCOLLUM, SCOTT - 22
McCULLOCH, MITCHELL - 41
McKENNEY, CHARLENE - 44
McMAHON, DAVID - 41
McNEIL, PATRICIA - 27
MERRITT, CHARLES - 38
MIGLIACCIO, LENORE - 35
MILLET, LAURA - 37
MILLS, LINDA - 24
MONAGHAN, MARY - 29
MORRETTA, PAULA - 28
MURCAHY, JAMES - 31
MURTHA, KEVIN - 47
OLIVA, MARC - 25
ONEAL, MARY - 33
ORPHAN, PATRICIA - 26
OWIRKA, GUY - 21
PALMER, RICHARD - 42
PARADY, KATHRYN - 20
PARHAM, JOANNE - 28
PARK, DIANE - 39
PARKER, JANE - 24
PELLAND, ROBERT - 26
PERRA, PAUL - 32
PERRY, LEWIS - 29
PERRY, SHERLY - 46
PIPKIN, MARCIA - 27
PRETE, MATTHEW - 47
PURDY, MELINDA - 29
RABBITT, LESLIE - 45
RANNEY, SUSAN - 25
REARDON, TIMOTHY - 38
REGAN, RICHARD - 42
REIDY, RICHARD - 36
RIHA, MICHAEL - 23
RILEY, ROY - 47
ROBIN, KATHLEEN - 26
RODRIGUES, NANCY - 26
ROSE, DARLENE - 42
ROSENBLAD, KARNE - 34
ROTH, CLAUDIA - 38
RUSSELL, DOUGLAS - 20
RYAN, MICHELE - 23
SCAMMON, PATRICIA - 41
SCOTT, TERRY - 35
SCRIBNER, WILLIAM - 37
SHAEVEL, MONA - 36
SHERIDAN, REBECCA - 23
SHORES, KEVIN - 44
SMITH, MICHAEL - 28
SNOW, MARTHA - 24
SORENTI, JANE - 43
SPEERS, JOHN - 38
SPRAGUE, SANDRA - 35
STOFFEL, MARY - 41
STUBSTAD, DONALD - 23
SUTKUS, CHARLES - 22
SWEENEY, CHRISTINE - 32
THOMPSON, MARK - 47
TIMO, ALBERT - 32
TIMSON, ANNE - 45
TOBEY, CARON - 34
TOBEY, KEVIN - 47
TOBEY, PAMELA - 29
TOBEY, TRACIE - 46
TOWERS, GARY - 39
TUTTLE, BARRY - 30
TWOMEY, KAREN - 27
WEISMANN, JOSEPH - 47
WENZEL, BRUCE - 25
WESTGATE, TERRENCE - 34
WETHERELL, NEAL - 30
WHEELER, EARL - 47
WILLIAMS, ANN - 32
WILLIAMS, MARY - 46
WILLIAMS, UNA - 27
WILSON, RAY - 40
YOHAI, MARK - 21
ZIEMBA, PAULA - 23

Class Wills Class Wills

I, Renee Bergeron, leave "to fly like an eagle" into the future.

I, Caron Tobey, leave to find another "buddy" to counsel me like "my buddy" Mr. Southworth.

I, Beebee Hinds, leave with a bow to your partner and no dosie doe in the future year.

I, Mary Gordon, leave knowing that BHS hasn't prepared me, or anyone else, to face the real outside world.

I, Bruce Wenzel, leave wondering if Timmy is still coming.

I, Tracie Tobey, leave saying goodbye to all the people in this cold place and hello to all the people in a hotter land. Lookout!

I, Mike Smith, leave Steve Bernardo the locker combination to locker 94.

I, Sharon Jacobs, leave wondering if two certain people will ever snap out of it.

I, Dave McMahon, Leave my brothers without a ride every day.

I, Terri Scott, leave hoping to make a happy life, thanking Lee for all her patience, and always remembering Geoff.

I, Claudia Roth, leave Mr. Benson alone in the hall seventh period.

I, John Goward, leave Larry Babacik 3 Titlists so in future golf matches he can face opponents with balls.

I, Kieth Gilmetti, leave my boomer slapshot to whoever can handle it.

I, James Molcahy, leave because the Rockey Mountain way is better than the way we had.

I, Debbie Gerry, leave the Senior Girls' Nights' out to whoever can handle it ALL!

I, Nancy Rodrigues, leave knowing Joyce's secret dislike for ORANGE and YELLOW M&M'S.

I, Joyce Greenberg, leave my green M&M's to contribute to the delinquency of underclassmen.

I, Becky Sheridan, leave to find the "Promise Land."

I, Sue Ranney, leave my completed vocabulary book to the highest bidder.

I, Cindy Jaquith, leave my Mahareshi posters to James Baker.

I, Michelle Good, leave Bourne High to gain 200 and become the new Kate Smith. "God Bless Papa Ginos . . ."

I, Lynn Hadad, leave still trying to convince Bonnie that it was murder and I remember what we were arguing about.

I, Bonnie Cook, leave still arguing with Lynn that it was self-defense even though I forgot about what we were arguing.

I, Robin Maguire, leave with me and Mr. G's muffin.

I, Arkey Endres, leave still trying to figure out Mr. Wood.

I, Helen Gallerani, leave Mr. Garbutt the piece of lasagna he's always wanted, and some green m&m's for dessert.

I, Paula Morretta, leave the school doing a donut in the parking lot.

I, Melinda Purdy, leave channel 3 to L.C. to break for a quickie.

I, Mary Monaghan, leave looking forward to something better.

I, Roseanne Bevilacqua, leave with Mr. Burn's voice ringing in my ear.

I, Elizabeth Abromavage, leave to make the best out of every day of my life.

I, Giselle Bernagozzi, leave to find a better education at Burdett.

I, Jeff Billard, leave a new shoulder to Fred Leonard to replace the one that I broke.

I, Gary Bolanger, leave Thanking Mr. Burns for His HELP!

I, Pat Brown, leave for college then the Navy.

I, Pam Brown, leave Bourne High my handwriting to Mr. Bonino.

I, Rich Bass leave.

I, Gatherine Arner, leave Bourne High to go to Sunny Florida.

I, Lisa Griffin, leave to become Mrs. Peterson.

I, Joe Fougere, leave one [illegible] Brew Fest of "7[illegible].

I, Stephen Kelly, leave hoping the sun never stops shining on my world.

I, Jane Sorenti, leave to keep a better eye on John.

I, Gail Jackson, leave my giggles to Miss Rice and Mr. Fitzgerald.

I, Scott McCollum, leave to help the Red Sox win the World Series.

I, Natalie Hartwell, leave my name to Mr. Southworth to use on his first-born girl.

I, Frank Aflague, leave [illegible]

I, Linda Mills, leave with pleasure.

I, Kurt Berriault, leave Bourne High forever.

I, Scott Cubillis, leave all my Spanish knowledge to Mr. Lynch.

I, Tim Callahan, leave Bourne High School behind me and to go college.

I, John Ahern, will good luck to all that will follow.

I, Douge Davis, leave my head full of hair to split between Mr. Belliveau and the science dept. to find out what went wrong.

I, Geoff McCarthy, leave to my brother my football equipment in hopes that he'll make good use of it

the next two years.

I, Buddy Manamon, leave my temper and mental ability to Skipper Parham.

I, Elena Bevilaqua, leave my perfect attendance to my brother Nicky.

I, Karen Rosenblad, leave with a more full mind.

I, Marc Oliva, leave wishing monitors were never invented.

I, Tim Reardon, leave wondering why I came here in the First Place.

I, Marcia Pipkin, leave remembering the good times I had at Bourne High.

I, Robin Leary, leave Bourne High one big Aurevoir.

I, Brian Healy, leave my superior basketball skills to Jon Gafney.

I, Mitch McCulloch, leave to find a better place to streak.

I, Wayne Marshall, leave Bourne High as school spirited as a lame duck.

I, Cyndy Dunbury, leave hoping that what I become will be better than what I am.

I, Billy Scribner, leave wondering when BHS will get a good hockey coach that doesn't show favoritism toward JOCKS!!

I, Lenore Migliaccio, leave my shyness to Polly Willet.

I, Kevin Ellis, will be glad to leave Mr. Valentini Square Dancing Class!

I, Guy Owirka, leave ridin' that train.

I, Tony DeCarlo, leave all my extra credits after graduating to my brother Richard, he'll need them.

I, Kathy Robin, leave to go on to bigger and better things.

I, Richard Reidy, leave still wondering why I got out from basketball.

I, Mao O'Neal, leave my sister tank my field hockey equipment in hopes that she'll learn how to use it.

I, Robert Pelland, leave my hall wandering, and Class skipping skills, and the inevitable to Jonn Barron.

I, Paul Perra, leave my overland speed record of 3 min. from Falmouth gate to Mo. Beach to Chris Krzyz to try to beat it.

I, Neal Wetherell, leave Robert Fountain my mustache comb for his future mustache.

I, Mary Williams, leave a dozen wicked jellys to Mr. Wood.

I, Jane Parker, leave wondering if blondes really do have more fun.

I, Leslie Rabitt, leave Bourne High with another Rabbitt hopping in.

I, Mike Riha, leave my fabulous skill of driving to Mike Gratis.

I, Patricia Scamon, leave Bourne High to my little brother in hopes that he can destroy it.

I, James M. Hill, leave with never having put my nose to the grind stone; although it may look like it.

I, Patty McNiel, leave Neal Wetherell my hair just in case!!

I, Chuck Merritt, leave my Pimpin Suits and Cadillac to Adam Nelson.

I, Cindy Guiarraputo, leave my long-uncleared vile of fruit flies to Mr. Putnam and a "300 ways to fix hamburger" cookbook to the cafeteria.

I, John Speers, leave Mr. Southworth a certain pair of shorts to wear in Nantucket on sunny days.

I, Una Williams, leave Bourne High to start a challenging career.

I, Paula Ziemba, leave Toni, Richie, Becky and Rachel all the good times at BHS.

I, Patricia Orphan, leave with Nancy and Renee and a lb of green m&m's to go to college thoroughly corrupt our minds.

I, Lewis Perry, leave Bourne High for the birds hoping they can learn more than I did.

I, Richard Reagan, leave Mr. Fitzgerald a younger brother and sister to haunt his math classes.

I, Gerry Lamirande, leave Bourne in my Heavy Chevy on my way to New Hampshire.

I, Karen Harrington, leave Bourne to go find bigger and better highways to menace.

I, Ronnie Ariagno, leave the weight machine to Flex Nelson and "short tackle" Steve Kearny.

I, Denise Daly, leave Bourne High to Kelki Robbins with pity.

I, Donald Stubstad, leave to go into the Coast Guard.

I, Richard Cox, leave my basketball locker to the cockroaches.

I, Maureen Ellis, leave Tracy Marble all the Hassles of being cheering captain.

I, Harriet Dickerson, give my books and pen back to Mr. Weston and I leave him my empty Beer can.

I, Jeanne Fuller, leave my brother Kevin to suffer through 3 more years at Bourne High.

I, Mark Yohai, leave to find the stone, the leaf, the unfound door. O lost!!!

I, Alex Joyce, leave wondering if Chris, Brendan and Tom will make it through High School before burning out.

I, Tom Corriveau, being of sound mind, hereby leave my dirty socks to Mr. V. and my crayons to the art department.

I, Debbie Eldridge, leave photography to Mrs. Brown.

LITTLE DARLINGS

"Where did you get those peepers?"

"Mr. Professional himself."

Senior Superlatives

Most Dependable

Most Dramatic
Jim Mulcahy and Lynn Ciolkowski

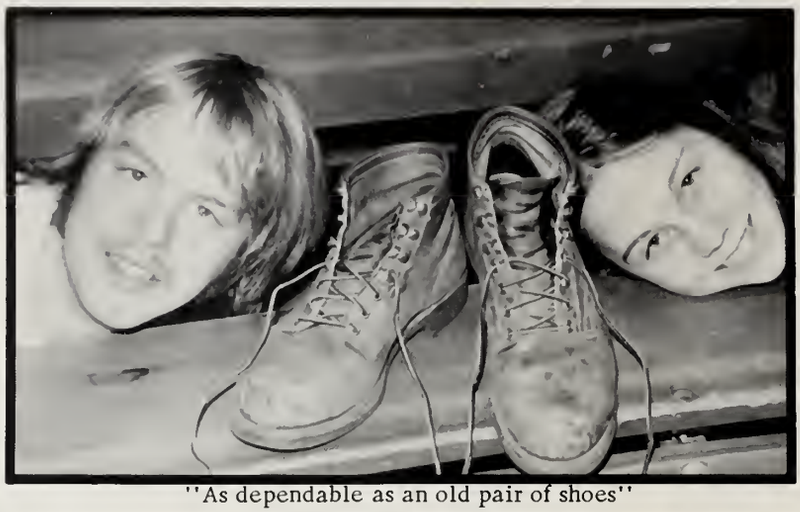

"As dependable as an old pair of shoes"
Becky Sheridan and Richard Cox

Most Organized
Joey Fougere and Cindy Jaquith

Personality Plus
Karen Harrison and John Spears

Most Loquacious
Robin Maquire and Richard Reagan

Best Looking
Lee Hartwell and Neal Wetherell

Most Absent Minded
Mitch McCulloch and Joyce Greenberg

Class Artist
David Duberger and Claudia Roth

Friendliest
Trisha Orphan and Scott McCullum

Most Spirited
Jimmy Hill and Maureen Ellis

Best All Around
Chuckie Merrit and Lynn Hadad

Class Clown
Caron Tobey and Wayne Marshall

Senior Superlatives

Most Musical
Michelle Good and Ronnie Chapman

Best Dressed
Ronnie Ariagno and Lauren Bennet

Most Athletic
Pam Tobey and Geoff McCarthy

Highway Menace
Karen Harrington and John Baron

Shyest
Susan Mann TOO shy!!! Keith Gilmeti

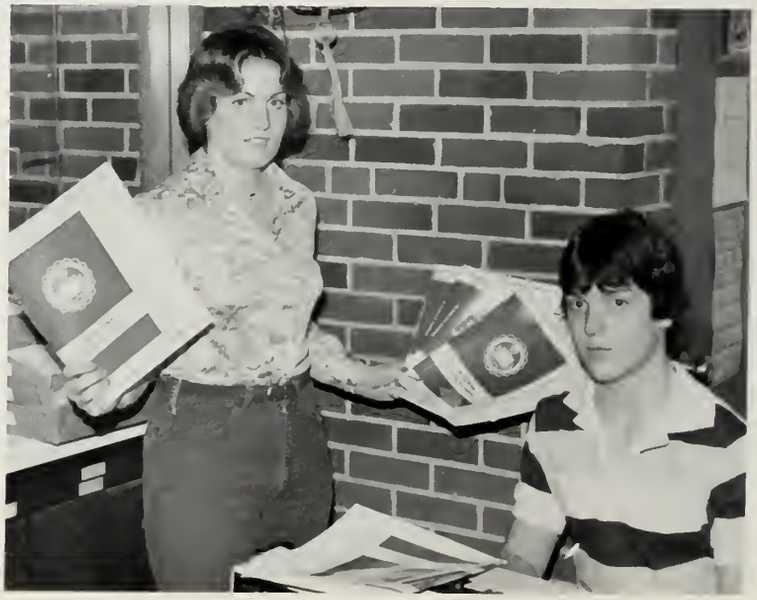

Done the Most for Bourne
Cyndy Dunbury and Steve Kelly

MOST FLIRTATIOUS
Timmy Reardon and Renee Bergeron

MOST LIKELY TO SUCCEED
Bonnie Cook and Steve Kelley

MOST TALENTED
Nancy Rodrigues and Geoff McCarthy

MOST STUDIOUS
Cindy Guiaraputo and Mathew Prete

CLASS DEVIL
Darlene Rose and Frank Aflague

How to get Suspended

If only the monitor could see me now!

KILL!

Bomb!

Fire!

"Take this and that!"

What went wrong??

UNDERCLASSMEN

Full of enthusiasm the underclassmen strived to reach the top and in doing so helped to make Bourne High a much more exciting place!

What Is a Junior?

A junior is when you realize that your future is not too far off ahead of you.

S. Kearney

A junior is a person who wishes he was at the top, but isn't yet.

Michael Gratis

A junior is a person who is in the hardest year of high school.

Marie Joyce

A junior is one who knows what 6.023 x 10-23 is.

Phyllis Cremonini

A junior is the best!

Diane Beauregard

A junior is a person who will try harder in this year than any other year for college.

Barb Smart

A junior is 11/12 done.

Nancy Vernooy

A junior is a person who has one more year to become prepared for the future.

S. Tucy

A junior is someone waiting to be a senior.

Bob Fountain

A junior is a unique person striving for a goal.

Deb Hough

A junior is a second class person trying to make it to first class.

Karyn Grazulis

A junior is a member of the class with the most school spirit.

Tracey Marble

A junior is someone forgotten once becoming a senior.

Wendy Way

A junior is a person who only has a little longer to be a senior.

Leslie Morin

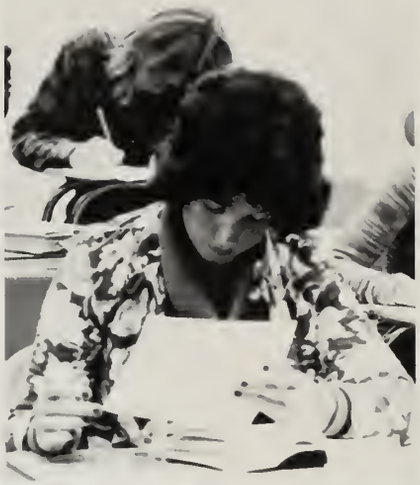

TOP LEFT: L. Ritvo, President. TOP RIGHT: N. Vernoy, Secretary. LEFT: T. Norton, Vice President. BOTTOM LEFT: S. Monast, Treasurer. BOTTOM RIGHT: Candidates. 1st ROW: N. Vernoy, M. Joyce, G. Sala. 2nd ROW: S. Donavan, S. Monsst, C. Collins. 3rd ROW: M. Hurle, M. Hall, P. Pierce. 4th ROW: D. Smart, L. Ritvo.

10B MR. KAMATERIS
L. to R, 1st ROW: R. Chepren, T. Cristofori, B. Griffin, C. Cyr, B. Cardoza, P. Cremonini, H. Dobbins. 2nd ROW: M. Delaney, S. Donovan, J. Cook, C. Collins, J. Civilinski, J. Soucette. 3nr ROW: D. Duberger, C. Cook, D. Cyr, T. Duff, F. Chase. 4th ROW: D. Daly, D. Doble, J. Crabtree, B. Decatur. 5th ROW: R. Cohoon, M. Coulombe.

14B MR. GASPER
L. to R, KNEELING: J. Jaworski, M. Hurle, T. Hoppe, D. Hodge, N. Duenas. STANDING: D. Jarvis, M. Hickey, C. Kinder, D. Harrison, D. Holt, C. Hynes, D. Hough.

PHYSICS MR. ROBERGE
L to R, 1st ROW: D. Murphy, C. Burley, K. Bernagozzi, C. Boch, M. Allwein, J. Bilodeau. 2nd ROW: C. Cahir, L. Burns, K. Browne, D. Cabell, M. Butler, D. Biogotti. 3rd ROW: D. Beauregard, M. Bentley, C. Burns, L. Allen, E. Anderson. 4th ROW: J. Baker, K. Areno, P. Bradley, R. Cabell, S. Bernardo.

13C MRS. BEVERIDGE
L to R, 1st ROW: K. Purdy, B. Smart, A. Sousa, P. Pierce. 2nd ROW: L. Ritvo, R. Reese, T. Levesque, K. Robin. 3rd ROW: D. Sylvester, S. Pescosolido, L. Parsons, F. O'Neil. 4th ROW: B. Fuhs, K. Songer, B. Simmons. 5th ROW: J. O'Keefe, T. Norton.

25A MRS. WHITEHOUSE
L to R, 1st ROW: D. Sherman, I. Tanner, K. Wall, L. Marshall, K. Wixon, B. Sullivan. 2nd ROW: R. Trexel, M. Swift, S. Wuethrich, C. Vincent, S. Swofford, S. Tucy, C. Studley. 3rd ROW: S. Walker, P. Souza, K. Young, D. Cousineau.

22B MRS. TONELLO
L to R, KNEELING: R. Meissner, J. Manamon, T. Moore, S. Moore, B. Leslie, E. Lepore. STANDING: L. Michelson, S. Monast, S. Labretto, B. Murray, T. Marble, L. Morin, B. MacDonald, C. McMahon.

14A MRS. MONTAGNA
L to R, 1st ROW: M. Hall, T. Gaudet, T. Glanvill, E. Fisher, K. Grazulis, K. Gavazza, L. Green. 2nd ROW: S. Gilmetti, J. Fougere, J. Farrell, B. Fountain, B. Gendron, M. Hallam. 3rd ROW: M. Govina, R. Fogg, A. Greenberg, B. Faber, A. Gouge. 4th ROW: B. Hack, F. Gouge, A. Fernandez, M. Ellis, M. Gratis. 5th ROW: M. Hamilton, J. Fitchett, L. Garbacik, C. Garland. 6th ROW: D. Cousineau, R. Gall, D. Melcher.

What Is a Sophomore?

A sophomore is a little better than a freshman and a little worse than a junior.
B. Scribner

A sophomore is a person who finky freshman will look up to that immature upperclassmen tend to look down on.
L. Smith

A sophomore is half way of becoming a senior, then you can cut down all the underclassmen.
S. Loring

A sophomore is probably one of your easier and more enjoyable years of high school. It is the year when you start to get more involved in school structures and a little more respect from other classmen.
P. Wetherell

A sophomore is a person that gets a lot of respect from the freshmen, little respect from the juniors, and no respect from the seniors.
M. Griffith

A sophomore is a party machine.
Anonymous

Not the goofiest, not the mightiest, but the BEST!!
V. Chakarian

Is a person who hates Geometry.
C. Moore

A sophomore is a student of BHS who participates in 10th grade activities.
Keri McNamara

We're upperclassmen that haven't made it yet.
D. Lindberg

A sophomore is someone who has passed the freshmen and are gaining on the juniors.
C. Fisher

Sophomores

TOP LEFT TO BOTTOM RIGHT: T. Norton, president; T. Krumrine, vice-president; C. Kelly, secretary; L. Smith, treasurer; B. Jones, L. Smith, N. Jackson, M. Griffith, C. Kelly, T. Krumrine, V. Chakarian, M. Joseph, K. Alden, T. Norton, L. Laflamme.

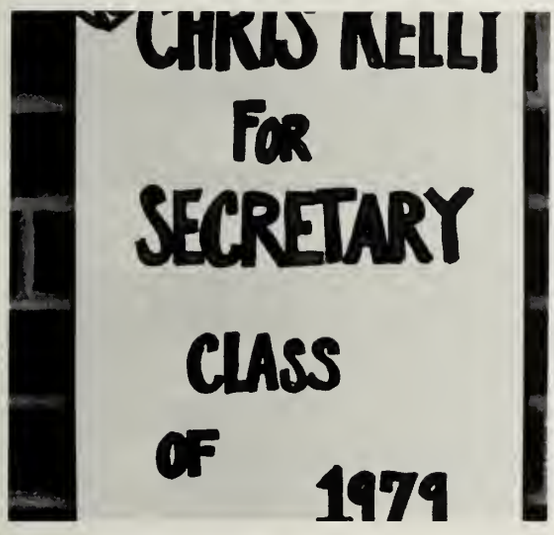

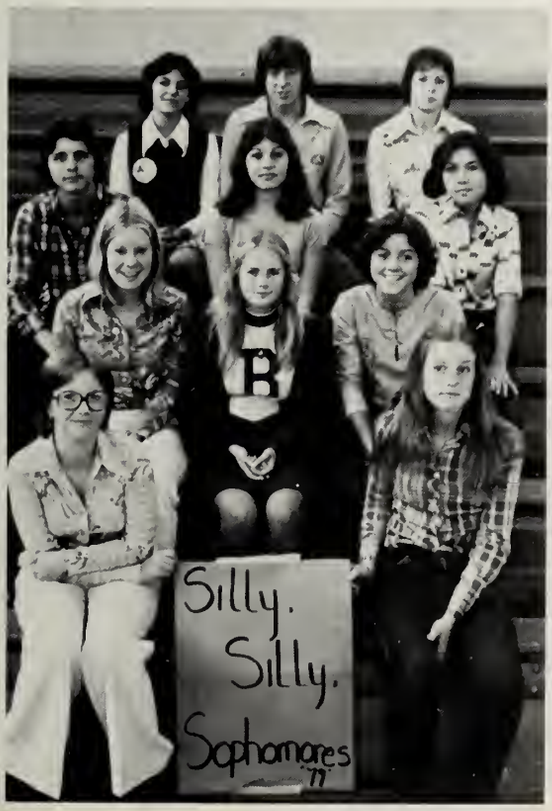

25C MR. DALEY
L to R, 1st ROW: S. Ellis, P. Ellis, J. Gaffney, D. Doucette, S. Eno, D. Cousineau, K. Dalton, B. Eldridge. 2nd ROW: B. McCahill, L. Fogg, M. Donovan, D. Day, D. Flynn, P. Garceau, S. Fisher, P. Downing, C. Eldridge. 3rd ROW: K. Woods, I. Gossett, M. Cryan, R. Dumaine, C. Denmark, R. Forlivesi. STANDING: H. Duval, D. May, K. Fountain, K. Diefenback, G. Martinez, L. Grace, J. Parsons, K. Driscoll, T. Diotelevi, D. D'angelo, M. Spinner.

20C MISS RICE
L to R, SITTING: P. Willett, I. Gossett, L. Lepore. KNEELING: C. France, T. Ziemba, V. Valeri, R. Prococcino, L. Williams. STANDING: K. Woods, M. Cryan, T. Williams, B. Wilson, B. Wall.

11C MRS. IWASKO
L to R, 1st ROW: C. Regan, K. Palfrey, T. Norton, L. Olsen, R. Overath. 2nd ROW: C. Moore, K. Miller, L. Miller, D. Mosher, C. Newcombe. 3rd ROW: S. Nieson, D. King, T. Williams, D. Smith, D. Leach. 4th ROW: C. O'Connor, C. Pierce, E. Reed, S. Parsons, R. Porter. 5th ROW: A. Pala, C. Robinson, B. Parady, K. Moore, L. Merritt.

13A MRS. DARSCH
L to R, 1st ROW: W. Barnes, K. Coggeshall, K. Alden, T. Barron. 2nd ROW: E. Andrade, A. Chiodo, J. Bennett, D. Ariagno. 3rd ROW: B. Cook, P. Clegg, V. Chakarian, S. Blaine. 4th ROW: B. Collins, L. Baldridge, A. Bergeron, D. Briggs. 5th ROW: P. Burley, K. Anderson, K. Auld, A. Branch. 6th ROW: T. Burgess, D. Colombe, R. Arner.

21A DESAULNIERS
L to R, 1st ROW: K. Girouard, M. Jeffers, T. Hathaway, M. Joseph, C. Kelly, L. Hansen, J. Grazulis, J. Grazulis, J. Hickey. 2nd ROW: S. Gorham, J. Hewlett, J. Humphrey, L. Grace, G. Martinez, V. Hannigan, L. Glanvill, P. Guillette, M. Griffith. 3rd ROW: D. Hood, D. Hill, S. Gilmetti, S. Gove, L. Innis, T. Haskell, M. Kitterman, N. Jackson, B. Jones. TOP: C. Horman.

BIOLOGY MR. BONINO
L to R, 1st ROW: A. Martineau, B. Matson, L. Laflamme, J. Kostka, D. Labrun, F. Leonard. 2nd ROW: R. Murphy, J. Masterson, M. LaMarre, S. Loring, J. Laird, C. MacCormack. 3rd ROW: R. May, D. Lindberg, D. Lonergan, D. May, D. Lawrence. 4th ROW: J. Mahoney, K. Woods, M. Cryan, G. Labrio. 5th ROW: D. Liziewski, D. Leach, F. Leavitt.

23A MISS LINDBERG
L to R, STANDING: T. Sanford, J. Cubellis, M. Sano, J. Lawrence. KNEELING: D. Smith, E. Simmons, K. Tibbetts, B. Butler, J. Roux. STANDING: M. Stevens, L. Smith, R. Sylvester, V. Stenquist, J. Shurtleff, C. Sanna, S. Sprague.
12B MRS. BROWN
L to R, 1st ROW: J. McKenna, V. Silva, T. Melcher. 2nd ROW: K. McNamara, B. McCarthy, C. McGuillicuddy. 3rd ROW: J. McCollum, K. McCarthy. 4th ROW: S. Begley, R. Melcher, R. Briggs.

What is a Freshman?

A freshman is the one who dances with the same sex at the High School dances.

Amy Regan

A freshman is a person at a party who drinks root beer and pepsi.

Kathy Cohoon

A freshman is a person that always seems to have a crush on an upperclassman.

Pam Lovett

A freshman is the bottom man but tries not to act it but, of course, never succeeds.

Frances Gerry

A freshman is just a dumb punk.

Jim Sweeny

A freshman is the voice you hear coming out of a locker.

Coleen Monahan

A freshman is the kid who always seems to be on the floor or slammed against a locker!!

Terri Gauazza

Brave, brilliant, cute, sweet, loyal, spirited, powerful, beautiful, fun, good-looking, loving, rich, thoughtful, smart, strong, tactful, cuddly, cool, innocent, witty, darling and most of all MODEST!!!

Danny DuBerber

A freshman is a fresh man "Right!"

Liz Parsons

A freshman is a person who can act weird because he doesn't have to worry about what other people think of him because everyone expects a freshman to be weird!!

Donna Chliszczyz

A freshman is what makes the school spirit great.

Lauren Hartwell

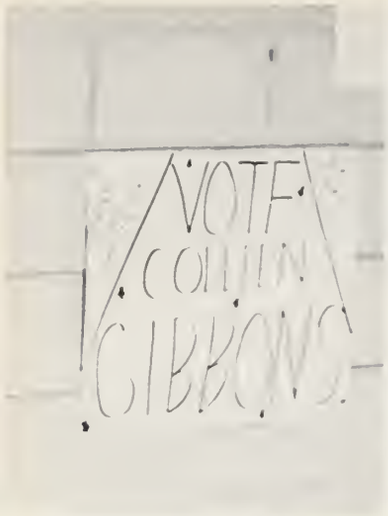

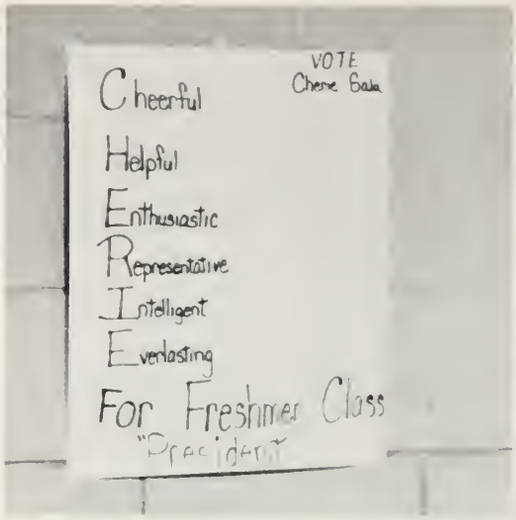

TOP RIGHT: G. Gaffney, president. RIGHT: K. Gasper, secretary. LOWER RIGHT: T. Tripp, vice-president.

L to R, 1st ROW: M. Denmark, F. Gerry. 2nd ROW: K. Gasper, C. Pierce, C. Gibbons, D. Laflamme. 3rd ROW: M. White, S. Papi, A. Regan, T. Tripp. 4th ROW: A. Gonsalves, C. Gaffney, C. Sala.

CHEM LAB MR. PUTNAM
L to R, 1st ROW: M. Loud, W. Lumbert, P. Lovett, S. Manamon. 2nd ROW: N. Lauzier, P. Johnson, S. Laflamme, A. Martinez, L. Lee. 3rd ROW: L. Lunedei, R. LaChapelle, C. Marlyne, D. Looney, T. McNamara. 4th ROW: K. McMahon, B. Kearney, J. Linhares, M. McMahon, D. Malone. 5th ROW: D. Kokoszka, M. Mailloux, C. Jeffers, P. McCann, J. Lindstrom. 6th ROW: W. Longnecker, S. Lloyd, G. Marble.

24C MRS. BARR
L to R, 1st ROW: T. Sheehan, P. Sherman, P. Purdy, K. Ross, A. Regan, R. Rose. 2nd ROW: S. Souza, B. Stubsted, K. Rogers, M. White, K. Sundman, K. Robin, J. Scribner, R. Rose. 3rd ROW: D. Platcean, S. Green, J. Rice, C. Reneau, S. Stevens, C. Ritvo, L. Snell, C. Richter, J. Remika, J. Rondelli.

22C MR. WESTON
L to R, 1st ROW: L. Chase, M. Cahir, J. Chakarian, K. Cubellis, R. Clapp, C. Degan, B. Burham. 2nd ROW: S. Butler, P. Davenport, A. Choo, J. Duff. 3rd ROW: J. Edwards, M. Duquette, E. Ferreira, D. Chepren, D. DuBerger, J. Denesha, R. Cahoon, B. Silva, C. Partridge, L. Palmer.

12A MR. VALENTINI
L to R, 1st ROW: N. Speake, J. Toth, B. Trant, R. Adamson, C. Carpenter. 2nd ROW: J. Reidy, S. Mitchell, T. Tripp, L. Trexel, K. Breault, M. Timson. 3rd ROW: R. Zeimba, C. Gaffney, D. Uitti, J. Sweeney, K. McMahon. 4th ROW: C. Swofford, J. Hargrove, S. Wetherell, F. Williams, W. Williams, D. Therriault. 5th ROW: R. Suchy, T. Whalen.

15A MRS. ROMER
L to R, 1st ROW: W. Platt, C. Reneau, L. Hartwell, F. Gerry, L. Greenberg, K. Gasper. 2nd ROW: A. Gordon, A. Gilmetti, A. Gonsavles, N. Harlow, T. Fucci, T. Gavazza. 3rd ROW: P. Garland, K. Fuller, S. Hamilton, P. Heath, A. Young. 4th ROW: W. Ferguson, M. Hurle, C. Gibbons, L. Hayes, R. Elmore, E. Ferreira. 5th ROW: F. Hargrove, C. Ellis, R. Gould, M. Haskell, R. Gauthier, K. Girouard.

10A MISS TINKHAM
L to R, 1st ROW: S. Arner, E. Parsons, J. Bevilaqua, A. Gordon, D. Branco, C. Bronson. 2nd ROW: G. Belliveau, D. Allen, T. Benton, J. Brandholt, N. Bevilaqua, E. Boeyinga. 3rd ROW: R. Bachand, A. Benson, B. Allen, H. Bright, J. Areno, S. Brisson. 4th ROW: C. Branagan, J. Brown, P. Baker, J. Beals, T. Browne. 5th ROW: J. Burgess, J. Burley, B. Basset, D. Brasheers.

23B MRS. WILKINS
L to R, 1st ROW: C. Mehmel, A. Poli, T. Pierce, J. Morin, C. Monoghan, D. Musiol, R. Moroge. 2nd ROW: P. Nye, C. Overath, L. Pilkington, J. Norton, B. Kearney, C. O'Neal, L. Parsons, N. Louzier. 3rd ROW: S. Greene, L. Parham, M. O'Reillyr O'Reilly, J. Norton, D. Monast, S. Papi, A. Gordon, J. Bevilaqua, L. Ferreira, J. Oliver.

ACTIVITIES

Clubs and activities added fun and relaxation to the academic life of many students this year.

NATIONAL HONOR SOCIETY
L to R, 1st ROW: M. Joyce, K. Harrison, R. Leary, secretary; B. Cook, president; L. Hadad, treasurer; C. Jaquith, J. Cook. 2nd ROW: S. Pescosolido, M. Good, S. Ranney, C. Giarraputo, C. Dunbury, J. Baker, R. Reese. 3rd ROW: J. Civilinski, C. Roth, M. Yohai, S. Monast, L. Ciolkowski, L. Allen, S. Mann, M. Williams. 4th ROW: M. Hurle, D. Russell.

SCIENCE CLUB
L to R: S. Monast, J. Baker, K. Burley, W. Hewlett.
SENIOR FUND RAISING COMMITTEE
L to R, 1st ROW: U. Williams, R. Regan, R. Endres, C. Dunbury, L. Ciolkowski, N. Rodrigues, S. Kelly, D. Davis. 2nd ROW: C. Roth, L. Hartwell, R. Sheridan, J. Parker, B. Cook, P. Orphan, K. Harrington, P. Ziemba, M. Snow, R. Leary.

ART CLUB
L to R, SITTING: J. Greenberg, L. Glanville. STANDING: L. Ciolkowski, J. Shurtleff, Advisor Mrs. Montagna, T. Glanville, K. Alden.
COMMITTEE OF 40
L to R, 1st ROW: J. McCollum, N. Rodrigues, K. Harrington, M. Delaney, C. Robinson, K. Rosenblad. 2nd ROW: B. Jones, J. Kostka, S. Kelly, B. Smart, J. Norton, S. Laflamme, M. Hall, A. Gonslaves, J. Cook. 3rd ROW: L. Laflamme, M. Hurle, A. Choo, L. Migliaccio, R. Stubsted, M. Allwein, E. Hinds, J. Baker. 4th ROW: L. Miller, D. Doucette, J. Civilinski, B. Sullivan, R. Ziemba, M. Yohai.
ATHLETIC ASSOCIATION
L to R: Advisor Mr. Hopwood, M. Hall, J. Kostka, R. Sylvester.

FOREIGN LANGUAGE CLUB

FNA
L to R, SITTING: J. Hickey, J. Grazulis, Mrs. Enos, S. Stevens, C. Pierce. STANDING: H. Duval, J. Kostka, K. Rovin, J. Grazulis, C. Newcombe, T. Tripp.

FTA
L to R: E. Ferrira, P. Purdy, V. Valeri, K. Moore, E. Andrede, P. Downing, N. Jackson, K. Wixon, C. Pierce.

CODE CLUB
L to R, SITTING: P. Pierce, D. Holt, L. Williams, J. Parker, M. Consoni, M. Gordon, C. Jaquith, B. Smart, R. Bergeron. KNEELING: K. Alden, M. Griffith, S. Labretto, K. Harrington, S. Mann, C. Dunbury, B. Cook, C. Downing, P. Garceau. STANDING: S. Monast, L. Ritvo, C. Collins, L. Allen, R. Leary, L. Burns, N. Rodrigues, J. Greenberg, J. Cook, B. Cook, R. Overath, C. McMahon, S. Gilnetti, K. Parady, C. Sweeney.

MATH TEAM
L to R, SITTING: J. Baker, M. Yohai, M. Hurle, C. Collins, E. Cook, S. Monast, C. Kinder. STANDING: R. Regan, L. Williams, M. Joyce, J. Cook, S. Kelly, B. Cook.

FUTURE HOMEMAKERS OF AMERICA
L to R, 1st ROW: M. Kitterman, D. Holt, C. Sanna, L. Pilkington, M. Donovan. 2nd ROW: T. Glanville, S. Sprague, D. Mosher, C. Giarraputo, M. Monahan. 3rd ROW: C. McCormack, P. Cremonini, Advisor Mrs. Romer, L. Ferreria, I. Tanner.

DEBATING CLUB
Two teams, the Varsity ahd the Novice, make up the Bourne High School Debating Club this year. A dormant Southeastern Massachusetts Debating League has narrowed the chances for the usual keen competition found in 8-school debate, but Captain Mary Bettley is honing the cutting edge of Bourne's verbal sword by taking on any and all challengers in practice rounds at both levels of debate. Falmouth High School will be the first to throw down the gauntlet in wordy combat. Pat Scammon, ex-Varsity debater, is working with Mr. Gregory, Club Advisor, as assistant judge. Mary Bettley is an assistant coach.

L to R: Advisor Mr. Gregory, P. Scammon, S. Monast, B. Sullivan, M. Swift, L. Wuetrich, M. Yohai, M. Bettley.

DRAMA CLUB
New to the Bourne High School scene this year is the Drama Club. Competing against established organizations for time and membership, the Club is working on an experimental one-act play and, with its subsequent presentation, hopes to produce a series of short scenes, etc., for classroom consumption. Trips to local theaters, theatrical workshops, and all sorts of student dramatic involvement are forecast for the near future. Chief thespian is Nancy Vernooy, assisted by Mr. Gregory.

L to R, 1st ROW: K. Alden, K. Coggeshall, S. Eno, K. Arner, Advisor Mr. Gregory, C. Franco, N. Jackson, D. Sherman, D. Murphy. 2nd ROW: C. Robinson, N. Duenas, P. Johnson, C. McGuillicuddy, P. Scammon, M. Joyce, J. Civilinski, M. Swift. 3rd ROW: S. Mann, J. Greenberg, T. O'Toole, S. Monast, M. Yohai, V. Steinquist.

BOURNE HIGH SCHOOL BAND
L to R, 1st ROW: J. Anderson, D. Lebrun, S. Fisher, D. Monast, V. Valeri, N. Lauzier, P. Nye, G. Krantz, M. Swift, R. Chepren, P. Clegg. 2nd ROW: Assistant Director Mr. Hertling, J. Browne, J. Rondelli, K. Harrison, K. Hilton, M. Cabell, B. Trant, L. Michelson, S. Laflamme, E. Fishee, K. Robin, Director Mr. Salernoo. 3rd ROW: B. Hack, T. Gavazza, M. Bettley, J. Hewlett, L. Laflamme, P. Brown, J. Baker, C. Burley, S. Monast, J. Civilinski. 4th ROW: L. Parsons, D. Giordano, M. Hurle, C. Gibbons, B. Cook, D. Harrison, K. Dalton, R. Treel, K. Brwwne, J. Cook, B. Cook. 5th ROW: M. Sano, P. Cremonini, P. Baker, R. Cauthier, B. Howell, M. Hurle, K. Gasper, R. Snell, R. Cabell, R. Shurtleff, K. Raymond.

BOURNE HIGH SCHOOL CHORUS
L to R, SITTING: J. Toth, P. Cremonini, J. Brisson, M. Good, R. Cohoon, K. Coggeshall, C. McGuillicuddy, E. Fisher, E. Hinds. KNEELING: M. Donovan, M. Kitterman, S. Sprague, M. Delaney, B. Ferguson, J. Baker, J. Civilinski, M. Bettley, P. Brown, R. Fogg. STANDING: J. Edwards, C. Franco, D. Branco, L. Glanville, K. Arner, I. Tanner, C. McCormack, L. Ritvo, J. Cook, R. Wilson, S. Monast, S. Pescosolido, C. Marble, P. Scammon.

SPRING ORCHESTRA
KNEELING, L to R: A. Choo, R. Bachand. STANDING: Director Miss Bearse, M. Loud, D. Branco, B. Cook, D. Allen.

STAGE BAND
L to R, 1st ROW: C. Burley, S. Monast, J. Hewlett, J. Civilinski, M. Hurle, D. Flynn. 2nd ROW: D. Cabell, P. Cremonini, P. Baker, M. Sano, M. Swift, P. Nye, P. Clegg. 3rd ROW: M. Haskell, B. Girourard, R. Gauthier, M. Hurle, J. Fougere, S. Laflamme, B. Trant. STANDING: B. Cook, L. Lee, K. Dalton, J. Cook, Director Mr. Salerno, K. Browne, R. Trexel, S. Pescosolido, K. Harrison, E. Fisher, M. Bettley, K. Robin.

1976 Football Cheerleaders

BOTTOM L to R: N. Beane, K. Alden. SECOND ROW: B. Smart, T. Tobey. THIRD ROW: L. Morin, Co-Captains, D. Gerry, C. Tobey, S. Eno. FOURTH ROW: S. Gilmetti, M. Kallam. FIFTH ROW: P. Sundman, J. Corey.

FAR RIGHT: Co-Captains: Debbie Gerry and Caron Tobey and their advisor, Mrs. Koronkiewicz.

Basketball Cheerleaders

FRONT: Ann Gilmeti. STANDING, L to R: T. McNamara, J. McCollum, L. Grace, N. Hartwell, T. Scott, M. Ellis, T. Marble, K. McNamara. BACK, L to R: G. Krantz, A. Gonsalves, V. Chakatian. MIDDLE LEFT: Terri Scott. BELOW: Tri-captains, Maureen Ellis, Terri Scott, Lee Hartwell. BOTTOM, L to R: Lee Hartwell, Maureen Ellis.

Quality is not necessitated by quantity, and this year's majorette squad proves it. Led by co-captains Lynn Hadad and Kathy Robin, these five girls put out everything they had at the football games and tournaments. Under first-year advisor Mrs. Dorothy Melvin, the majorettes worked doubly hard to compensate for the smallness in numbers, and this hard work is quite evident in their performances.

TOP RIGHT MAJORETTES: FRONT, L to R: K. Robin, Advisor Mrs. Melvin, L. Hadad. BACK: M. Griffith, G. Bevilaqua, H. Dobbins.

BOTTOM RIGHT COLOR GUARD: FRONT: D. Holt, V. Bernhardt. BACK, L to R: H. King, S. Butler, T. Glanville, L. Merritt, L. Holt, K. Bernhardt, C. Newcombe, L. Glanville, M. Alden, A. Branch, A. Timo, J. Bennett, S. Hansen.

GUIDANCE OFFICE HELP
L to R, FRONT ROW: C. Pierce, K. Fountain, S. Hamilton, Mrs. Koronkiewicz, H. Dobbins, P. Pierce, L. Burns. BACK ROW: J. McCollum, C. Cahir, M. Griffith, S. Eno, S. Mann, N. Rodriques, P. McNeil, M. Ellis, M. Gordon, P. Willett.

MAIN OFFICE HELP
L to R, FRONT ROW: M. Stoffel, L. Hartwell, K. Harrington, R. Bergeron, C. Downing, L. Rabbitt. BACK ROW: K. Coggeshall, D. Doucette, C. McGuillicuddy, D. Briggs, C. Cook, P. Wetherall, L. Allen.

BOTTOM LEFT: DATA PROCESSING: L to R, SITTING: C. Cook, C. Pierce. STANDING: D. Hodge, Mr. Levinson, W. Barnes, A. Greenberg.

BOTTOM RIGHT: LIBRARY AIDES: L to R: G. Jackson, Mrs. Gruner, R. Bachand.

Yearbook

The picture to the right consists of the majority of the 1977 Canal Currents Yearbook staff. There are a few people in the picture who just wanted to get their picture taken.

SITTING, L to R: Treasurer, Lynn Hadad; Associate Editor, Bonnie Cook; Advisor, Mr. Dan Gaylord; Editor, Becky Sheridan; Senior Section, Karen Harrington. STANDING: Jouyce Greenberg; Teacher Section, Sue Ranney; S. Kelly; Claudia Roth; Robert Endres; Nancy Rodrigues; Lynn Ciolkowski; Teacher Section, Michele Good; C. Dunbury; Lee Hartwell. MISSING: Editor of the first 16 pages, Patty Mcell; Mona Shaevel; James Landsman and many more who helped us.

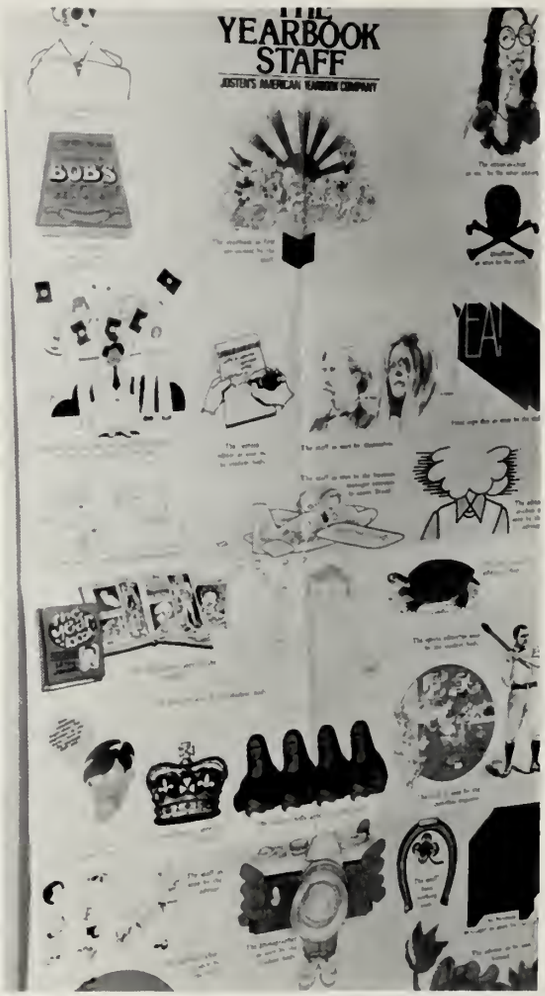

Above is a picture of the yearbook seminar held in Swansea, spring of '76. The '76 Editors and prospective '77 editors were invited to have a delicious lunch and pick up new ideas on designing their yearbook by Taylor Publishing Company.

SITTING, L to R: Editor '76, Hilary Nelson; Co-Editor, Cindy Miller; Assistant, Siobhan Roarke; Editor '77, Becky Sheridan. STANDING: Renee Bergeron; Karen Harrington; Advisor Dan Gaylord; Colleen Marble; Patty McNeil. Not shown in any of these pictures are Arnie Loman, Taylor Publishing Co. Representative, and Wendy Davis, yearbook photographer.

HOMECOMING

TOP RIGHT: Lori Burns and escort John Goward. TOP LEFT: Mary Consoni and Steve McCarthy. BOTTOM RIGHT: Jane Parker and Scott McCollum. BOTTOM LEFT: Lee Hartwell and Brian Healy.

The Court

L to R: Jane Parker, Scott McCollum, Lee Hartwell, Brian Healy, Laura Grace, Gilbert Martinez, Queen Mary Consoni, Steve McCarthy, Cathy Fountain, Timothy Reardon, Lee Ritvo, Richard Reidy, Lori Burns, John Goward. MIDDLE RIGHT: Code Club Advisor Miss Rice distributing the floral bouquets to the members of the court. MIDDLE LEFT: Mr. Cook crowning Mary Consoni, Homecoming Queen.

Autumn

Girls in flowing dresses with Sunday-best dressed boys glided up the stairs and through the doors into the cafetorium which was transformed into a beautiful autumn picture. "Rio" started the dance off with a bang and kept the homecoming excitement building through the night. Finally, the time for the crowning of the Queen arrived and the court, followed by wistful and admiring eyes, was announced. Queen Mary Consoni and escort Steve McCarthy led the court in a lovely dance and then all of the other rested couples once again livened up the dance floor. All too soon, it was time to leave and the couples descended slowly down the stairs after an enjoyable evening for all.

Homecoming Football Game

Spirits for the homecoming were boosted tremendously by the thrilling victory over long time rival Barnstable.

VICTORY!

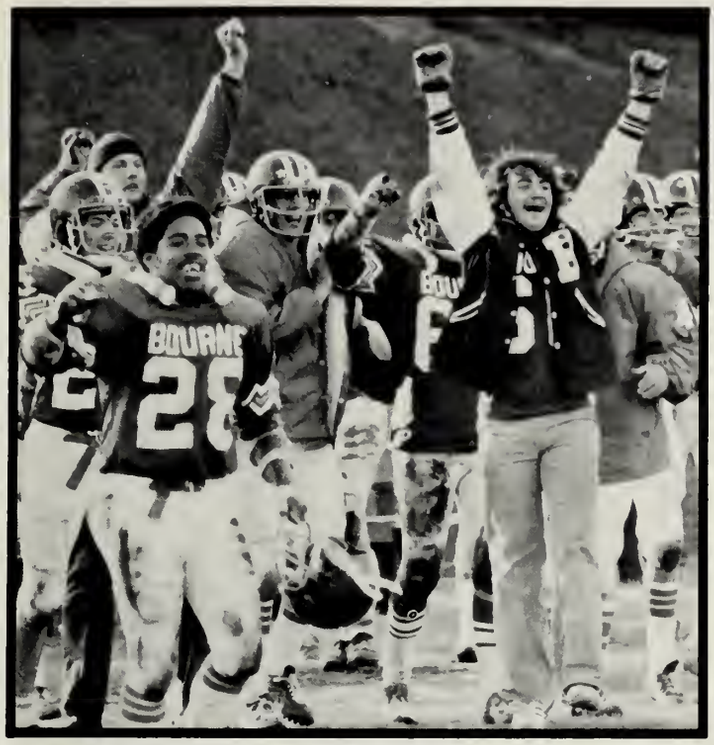

Best of My Love

May 15, 1976 . . . gowns and tuxedos . . . corsages of spring flowers . . . a feeling of anticipation . . . "It's finally here!" . . . Sheraton Regal Inn . . . everyone looks so nice . . . couples line the entrance . . . silhouettes of hearts decorate the walls . . . formal pictures . . . dinner is served . . . roast prime rib of beef . . . ("Is THIS Yorkshire Pudding?") . . . the lights dim . . . music by the Formations . . . a small and crowded dance floor . . . romancing and dancing . . . "Who has the squirt guns?" . . . chaperones: Mr. and Mrs. Cook; Mr. and Mrs. Southworth; Mr. and Mrs. Valentini; and Miss Farmer . . . beer mugs and remembrance booklets for favors . . . a hammer - at a Prom? . . . the court is announced. Lee Hartwell and escort Scott McCollum; Mao O'Neal and Jim DeCosta; Nancy Rodrigues and Steve Kelly; Martha Snow and Doug Davis; Chris Sweeney and Jamie Dalton; and Carol Tobey and Tom Norton . . . they dance to the theme "Best of My Love" . . . the band chooses Nancy as our Queen . . . midnight already? . . . a night full of lasting memories.

Every night I'm lying in bed, holding you close in my dreams . . . Thinking about all the things that we said coming apart at the seams . . . We treid to talk it over, but the words coming out too rough . . . I know you were trying to give me the the best of your love.

Beautiful places without empty faces, look at the way that we live . . . Wasting our time with cheap talking wine . . . with just so little to give . . . that same old crowd was like a cold dark cloud . . . That we could never rise above . . . But here in my heart I give you the best of my love.

I'm going back in time and it's a sweet dream . . . It was a quiet night and I would be all right if I could go on sleeping . . . but every morning I wake up and worry, what's gonna happen today . . . you see it your way, and I see it my way, but we both see it slipping away . . . You know we always had each other baby I guess that wasn't enough . . . but here in my heart I give you the best of my love. Every night and day you get the best of my love . . . the best of my love.

Eagles

To Freddy

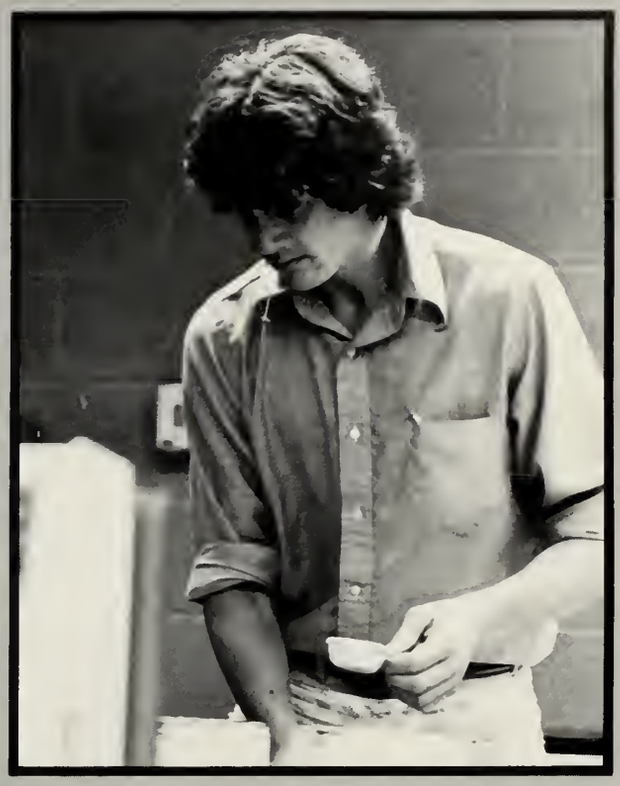

There's a memory that I treasure
From another place and year
Of a friendship far too beautiful
To ever disappear.

Remember

When we were Freshmen

. . . the magazine drive

. . . the first pep rally

. . . our class officers Joe Fougere, President; Robin Maguire, V-President; Cyndy Dunbury, Secretary; Jeff Billard, Treasurer.

When we were Sophomores

. . . our class officers Cyndy Dunbury, President; Robin Maguire, V-President; Liz Abromavage, Secretary; Bonnie Cook, Treasurer.

. . . Homecoming Court Liz Abromavage, Lynn Ciolkowski.

. . . Class Rings

When we were Juniors

. . . our class officers Trisha Orphan, President; Cindy Jaquith, V-President; Cyndy Dunbury, Secretary; Mary Gordon, Treasurer.

. . . PSATs, SATs

. . . Homecoming Court Lee Hartwell, Mary O'Neal.

. . . Pg. 98

. . . Prom Court Queen Nancy Rodrigues; Lee Hartwell, Mary O'Neal, Martha Snow, Chris Sweeney, Caron Tobey.

. . . Driver's Ed and getting licenses

And Now We're Seniors!

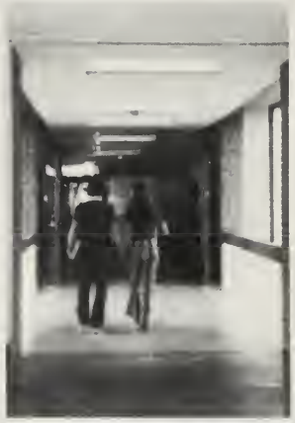
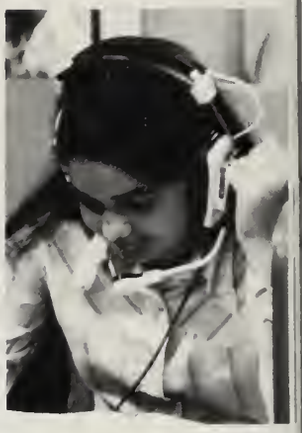

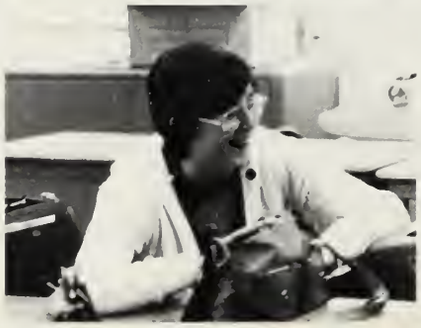

Dedication

This years senior class elected to dedicate the 1977 Canal Currents to Mr. Dan Gaylord, a man truly worthy of receiving this honor for all his hard work at Bourne. He has been the advisor for both the yearbook and the Dispatch, for several years.

Mr. Gaylord is always ready and willing to help in any way he can. For those of you who may not be familiar with him, just take a look in 23C during the day and you'll notice a smiling and friendly man.

The class of '77 wishes you the best, Mr. Gaylord! Congratulations!

Autographs

ADMINISTRATION

With patience and understanding the administration attempts to help us reach our goals. Without them obtaining the knowledge needed to succeed in life would be much more difficult.

Administration

TOP - BOTTOM, L to R: Mrs. G. Burgess, Mrs. L. Burgess, Mr. Dunbury, Mr. Brown, Mrs. Eischeid, Mrs. Lay, Mr. Norton, Mr. Consoni, Mrs. Browne, Mr. Cook, Mr. Burns.

GUIDANCE OFFICE
TOP - BOTTOM, L to R: Mr. John Gray, Miss Holden, Mr. Ciolkowski, Mr. Laughton, Mrs. Koronkiewicz.

DRIVER ED AND IBM: Mr. Levinson. Truant Officer, Mr. Gattozzi.

"I have very much enjoyed being your Class Advisor; have found you and your officers very cooperative and easy to work with and I wish all of you every success in whatever you choose to do. Row, don't drift."
Miss Holden

ANDREW M. LAUGHTON
Nickname: Andy. Favorite Sayings: OH!!! Happiest When: Watching Athletic Events. Supressed Desire: To become a Millionaire and Travel.

ALICE KORONKIOWICZ
Nickname: Mrs. K. Favorite Saying: I can't believe it, I just can't believe it. Happiest When: Working with people. Pet Peeves: Phonies and Takers. Suppressed Desire: To Travel. Advisor: Cheerleading.

"When you hang around donkeys, you begin to act like one . . ."

Mr. Levinson

ART DEPT.

TOP - BOTTOM, L to R: Mrs. Montagna, Mr. Lyon, Mrs. Brown, Miss Black, Mr. Gasper.

MUSIC DEPT.

TOP - BOTTOM, L to R: Mr. Frazier, Mr. Salerno, Mrs. Bearse.

"As you go through life always think positive and be persistent. Persistent people begin their success where others end in failure."
Mrs. M. L. Montagna

PHYSICAL EDUCATION DEPT.
TOP - BOTTOM, L to R: Mr. Valentini, Miss Lindberg, Mr. Bachand, Mrs. Darsch.

INDUSTRIAL ARTS
MIDDLE: Mr. Roberge, Mr. Dunn, Mr. Czarnetzki.

HOME ECONOMICS DEPT.
Mrs. Romer

A. ELAINE DARSCH
Favorite Saying: OK! LETS GO! Happiest When: Home with baby Alicia! Pet Peeves: Disrespectful students.

"To laugh often and much; To win the respect of intelligent people and the affection fo children; to earn the appreciation of honest critics and endure the betrayal of false friends; to find the best in others; to leave the world a bit better, whether by a healthy child, a garden patch or a redeemed social condition; to know even one life has breathed easier because you lived. This is to have succeeded."
Nancy Lindberge

MATHEMATICS DEPT.
TOP - BOTTOM, L to R: Mr. McCarthy, Mr. Fitzgerald, Mr. Hamlen, Mr. Gendron, Mr. Garbutt, Mr. Kamataris, Mr. Hopwood.

SCIENCE DEPT.

Mr. Wood, Mr. Johnson, Mr. Sturgis, Mr. Robert Gray, Mr. Putnam, Mr. Kochnowicz.

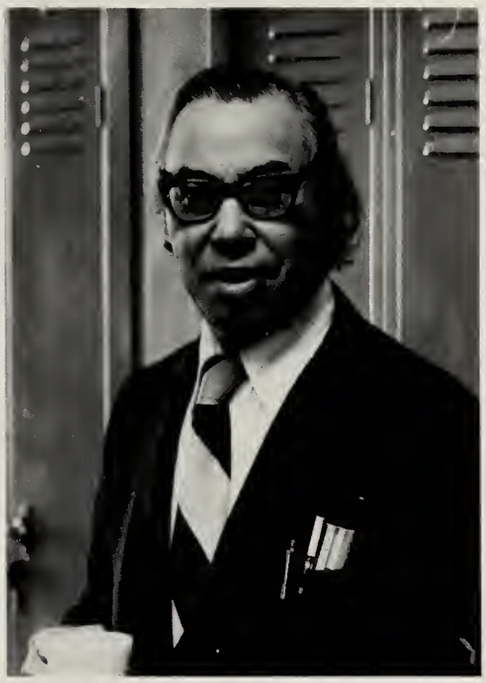

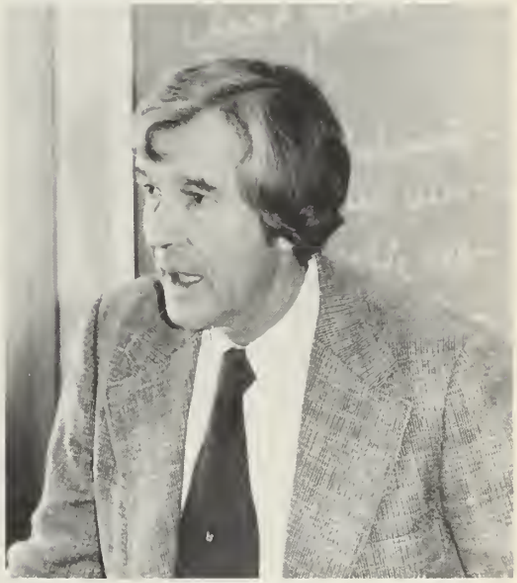

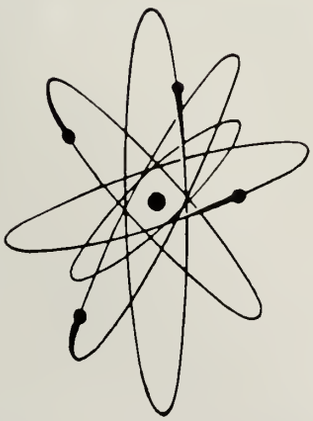

ENGLISH DEPT.

Mrs. Ferguson, Mr. Gregory, Mr. Gaylord, Mr. Gibbons, Miss Rice, Miss Tinkham, Mrs. Whitehouse, Miss Brown.

"The BHS class of 1977 is a fine group of young people and I have thoroughly enjoyed working with you. You inspire confidence in the future of our society."
Best wishes always.

D. Gaylord - Yearbook Advisor

Social Science

Mr. Lavin, Mr. Desaulniers, Mr. Southworth, Mr. Manning.

FOREIGN LANGUAGE

Miss Farmer, Mrs. Beveridge, Mr. Lynch, Mrs. Iwasko, Mrs. Patterson.

ROBERT R. DESAULNIERS
Nickname: Coach. Favorite Sayings: Pay the Price. Happiest When: Asleep. Pet Peeves: Fumbles, interceptions, referees. Suppressed Desire: To beat Mr. Czarnetzki in foot race. Coach: Football.

MARK SOUTHWORTH
"Mr. Meant-To has a comrade and his name is Didn't Do. Have you ever chanced to meet them? Did they ever call on you? These two fellows live together in the House of Never Win and I am told that it is haunted by the ghost of Could-Have Been." Morgan Wootten

"Ou le telescope termine le microscope commence. Lequel donne la meilleure vue?" (Victor Hugo)
Mrs. Beveridge

PATRICIA K. PATTERSON
Nickname: Pat. Favorite Saying: "The best man for a job is often a woman." Happiest When: Not having to get up before 11 o'clock. Pet Peeves: Having to get up at 6 a.m., Squawk box in 10 C. Suppressed Desire: To permanently turn off the squawk box in 10C.

MONITORS

TOP LEFT: Mrs. Stowe. MIDDLE, L to R: Mrs. Melvin, Mr. Benson.

LIBRARIAN, Mrs. Gruner

SPECIAL EDUCATION DEPT.
Mrs. Desrochers, Mr. Weston, Mrs. Ellis, Mr. Bonino.

DOROTHY M. MELVIN
Nickname: Dottie. Favorite Saying: That's Gross! Happiest When: I am helping others. Pet Peeves: Kids skipping classes. Leaving the school grounds. Suppressed Desire: To help the youth of today to reach their goals in making better citizens of tomorrow.

RODNEY ERIC WESTON
Nickname: Mr. Weston. Favorite Saying: Hi! Happiest When: Awake. Suppressed Desire: To be King. Activities: Asst. Golf Coach.

NURSE, Mrs. Enos.

READING DEPT.

Mrs. Wilkins, Mrs. Barr, Mrs. Tonello.

BUSINESS DEPT.
Mr. Tamagini, Mr. Daley, Mr. Belliveau, Mrs. Wood.

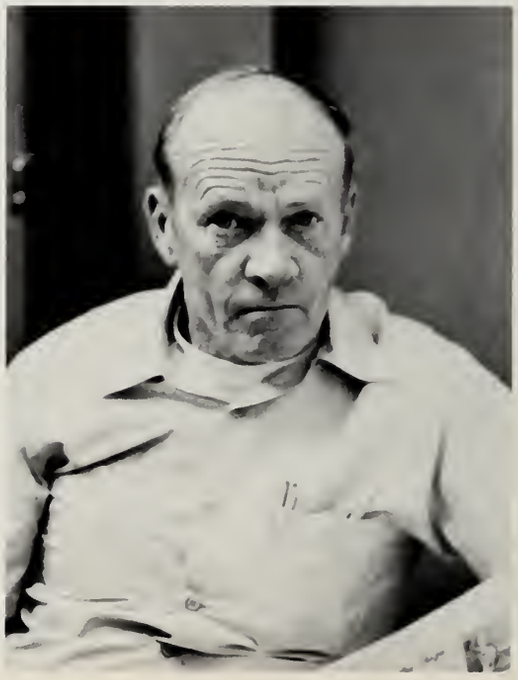

SPORTS

The flip of a coin,
the sound of a gun:
the beginning.
Another meet,
Another race,
Another game.
A team, working together.
An individual, working alone.
An outcome, a goal.
Another practice . . .
Another challenge.
Sports a part of the world.
A part of Bourne.

Football 1976

Bourne High's football record of 3-5-1 was better than was expected of this young team, who with a brand new coaching staff made great improvements over the last couple of years. The coaching staff consisting of Bob Desaulniers, Head coach, who was an assistant coach at Woburn High which was a Superbowl team, along with Mike Rainnie and Len DeSautels as assistants, were all fine first year coaches at Bourne High.

The team, captained by Geoff McCarthy, along with the other senior players all played a large part in this year's success.

Seniors of this year's team had many things to be thankful for, one being the first victory in twenty games Bourne winning against DY, 36-6. Other victories came in games against Martha's Vineyard, 13-0, and Barnstable, 8-7, and one tie against the Powerful Dighton-Rehoboth team, 6-6.

Geoff McCarthy

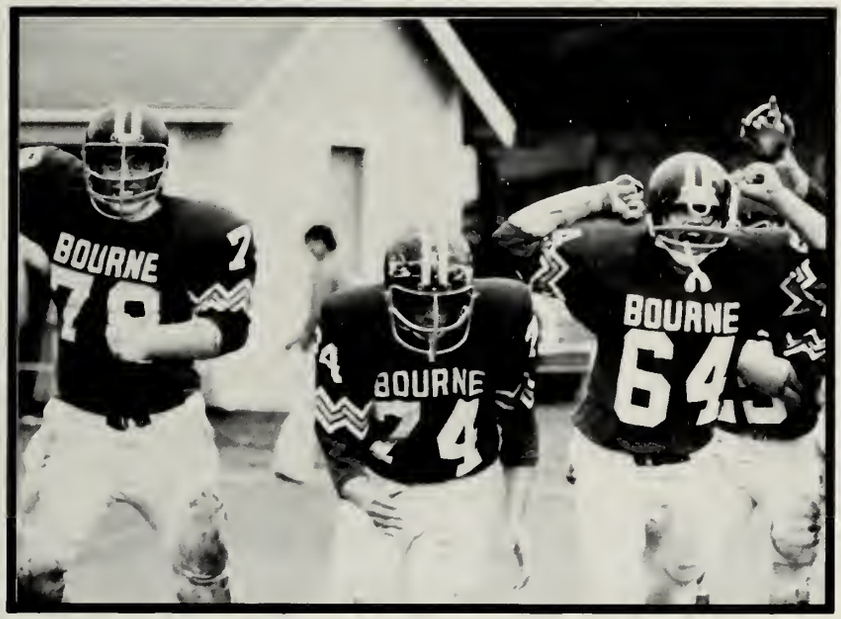
BOURNE
BOURNE
BOURNE

BOURNE

BOURNE

Cross Country

The cross country team had a very fine season as its 5-2 record indicates. Co-Captains Richard Cox and Martha Snow and their teammates finished third in the league standings and ninth in the conference meet. Although four seniors are leaving, next year's team looks promising with Mark Hurle and Ken Miller as well as many other strong runners returning.

BOYS CROSS COUNTRY TEAM, L to R: D. Davis, R. Rose, M. Ormond, T. Norton, K. Miller, A. Joyce, M. Hurle, D. Smith, M. Hallam, P. Garland, J. Gaffney, K. Fuller, D. Cyr, T. Corriveau, M. Begley, R. Regan.

GIRLS' CROSS COUNTRY TEAM, OPPOSITE PAGE, L to R: M. Snow, D. Branco, C. Bronsdon, K. Dalton, A. Regan, D. Stevens, L. LaFlamme.

BOURNE

Field Hockey

This year's varsity girls field hockey team had a much better season than their 1-5-4 record indicates. Many games in the loss column were very close and the number of ties shows the competitiveness of the Bourne team in their difficult league. The JV's had a very good season winning over half of their games. The loss of goalie Pam Tobey, as well as five other seniors, will hamper next year's squad, but the talent of the remaining varsity and upcoming JV players will hopefully lead to an improvement of this year's overall record.

Varsity Field Hockey: L to R KNEELING: Bonnie Cook, Jane Parker, Pam Tobey, Paula Moretta, Una Williams, Mao O'Neil. STANDING: Coach Nancy Lindberg, Jackie Cook, Robin Sylvester, Michelle Hall, Jane Norton, Tracy Marble.

Junior Varsity Field Hockey: L to R, KNEELING: Pam Purdy, Kathy Coggeshall, Jackie Cook, Cheryl Fisher, Carol O'Neil. STANDING: Coach Nancy Lindberg, Judy Norton, Barbara Allen, Sara Gilmetti, Beth Cook, Celeste Franco.

Boys' Basketball

The boys' basketball team coached by Mr. Mark Southworth posted a 7-15 record in a season filled with many heartbreakers which tallied in the loss column. Captain Richard Cox, Neal Wetherall, Bob Martinez, and Doug Russell will leave the team with some rebuilding to do, but the fine work of the junior members and up coming JV's will provide Bourne with a well-rounded team next year. The JVs had a fine season coached by Mr. Len Desautels ending up with a winning record.

TOP RIGHT: VARSITY SQUAD: L to R, FRONT: T. Moore, R. Chapman, N. Wetherall, R. Cox, B. Martinez, J. Jaworski. BACK: D. Lawrence, B. Gendron, A. Gouge, J. Crabtree, B. Simmons, T. Norton, Coach Southworth. (missing D. Russell)

BELOW: JV SQUAD: L to R, FRONT: D. Duberger, T. Norton, T. Williams, S. Blain, J. Lawrence, T. Clinton. BACK: C. Regan, E. Simmons, M. Ellis, B. Cardoza, Coach Desautels.

BOURNE
21
BOURNE
30
DIMAN
21

BOURNE

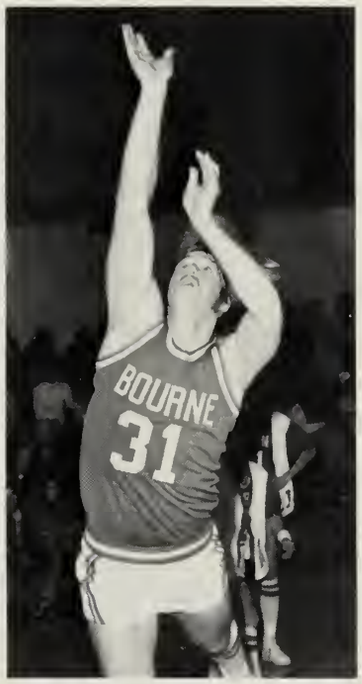
BOURNE
31

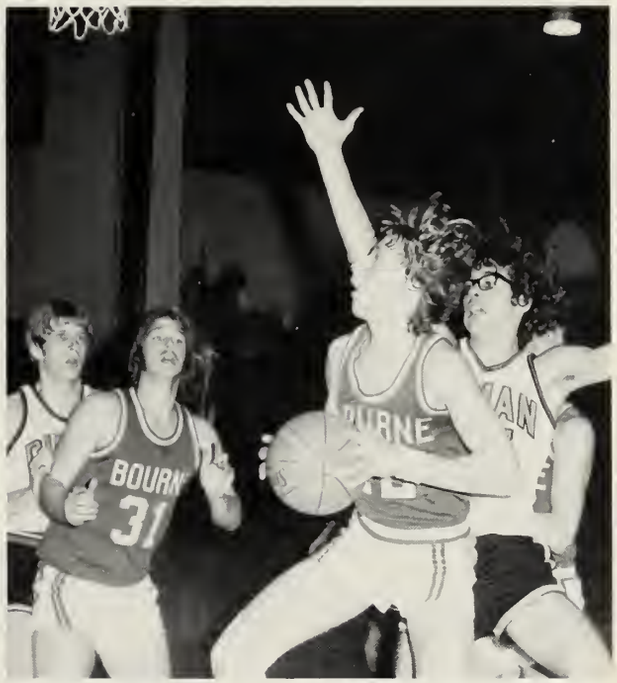

BOURNE
33
30
21

DIMAN
10

Girls' Basketball

For the fourth straight year, the girls' basketball team won its division title, this year with a 9-1 league record, 14-6 over all. Coach Nancy Lindberg's team has qualified for the state tournament also for the fourth straight year. Co-Captains Pam Tobey and Paula Moretta, Jane Parker, Martha Snow, Laura Millet and Bonnie Cook as seniors leave room for upcoming JV's who should provide Bourne with another title next year. The JV team also had an excellent season, 17-3, coached by Mr. Bruce Gendron. Captain Lee Ritvo and the team tied for first place in their league.

TOP RIGHT VARSITY SQUAD: L to R, FRONT: M. Snow, J. Parker, P. Morretta, P. Tobey, L. Millet. BACK: L. Burns, K. Moore, L. LaFlamme, Coach Lindberg (missing B. Cook).

BOTTOM JV SQUAD: L to R, FRONT: S. LaFlamme, P. Wetherall, Lee Ritvo, K. LeBrun, J. Norton. BACK: Coach Gendron, D. LeBrun, M. Hall, P. Purdy, B. Cook, L. Prete (missing C. Fisher).

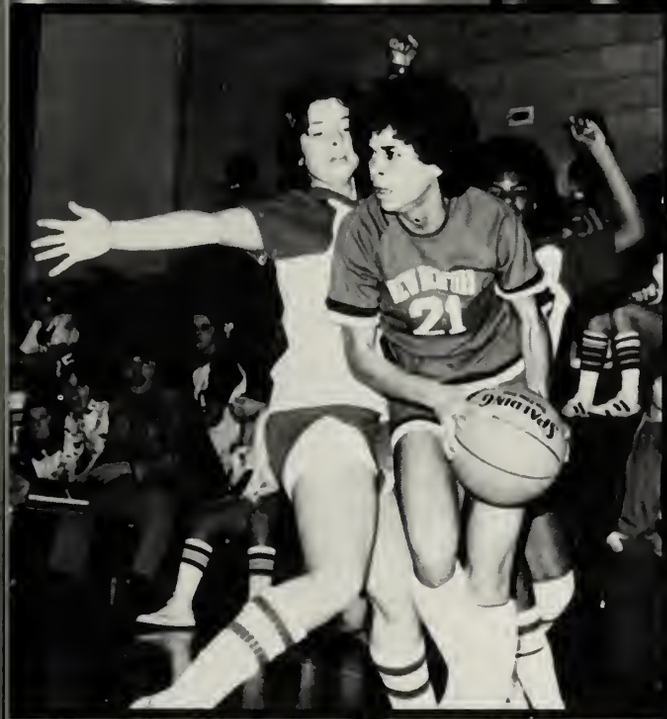

Hockey

For the first time in 14 years the Bourne High School Hockey team had a winning season. Not only that, they are first in their division and have qualified for the state tournaments. Coach Gerry Dineen's team had a 9-1-2 league record being 16-3-2 overall. This record indicates the hard work put forth by Captain John Forni, Ron Ariagno, Arkey Endres, Keith Gilmetti, John Goward, Buddy Manamon, Chuck Merritt, Mitch McCulloch, and goalie Jim Mulcahy. Junior Bob Fountain had an outstanding year leading the SMC II league with 28 goals and 17 assists. Overall he tallied 44 goals and 24 assists. With Fountain, goalie Eric Anderson, and many other fine players returning next year, the prospects for another winning season are promising.

FRONT, L to R: A. Nelson, B. Fountain, J. Farrell, J. Mulcahy, E. Anderson, C. Merritt, M. McCulloch, J. Forni. BACK: M. Hallam, Coach Dineen, B. Murray, M. Cryan, A. Endres, J. Goward, R. Ariagno, J. Manamon, K. Gilmetti, M. Hickey, D. Doble, B. Manamon, J. Speers.

Action!

As editor of the 1977 Canal Currents Yearbook, I hope that I have preserved some of the times and people that have made this a special year for you. This book of memories would not have been possible, however, without the help and understanding of many people. I would like to express my sincerest thanks to the following: Bonnie Cook, assistant editor, for her excellent job cropping pages, remembering names, organizing homerooms for pictures, organizing advertising, and faithfully attending meetings; Patty McNiel, for the section "Reflections" and working so hard to organize and complete it before the deadline; Karen Harrington, for her fine job on the "Senior Section" and for running around after senior biographies and pictures; Lynn Hadad, treasurer, for keeping an accurate account of the money and selling yearbooks; Mona Shaevel, Cindy Jaquith, Trisha Orphan, Jimmy Hill, Bonnie Cook, Claudia Roth, Lynn Hadad, Helen Gallarani, Joyce Greenberg, and Patty McNiel for selling advertising, without them this book would not have been possible; Sue Ranney and Michelle Good for their hard work on the teacher section; Nancy Rodrigues for her faithful attendance at meetings and her article on the '76 Junior Prom; Jill Shurtleff for her outstanding cover design; Renee Bergeron, Paula Ziemba, Charlene McKenny, and all the other members of the staff who helped type the endless pages of senior biographies; Jim Landsman and Mrs. Brown for the photographs when we were in desperate need of picures; Tranny Gerry, for taking the survey "What Is A Freshman?" and organizing the freshman section; Jackie and Beth Cook for helping with the underclassmen pages; Debbie Gerry, for her help on

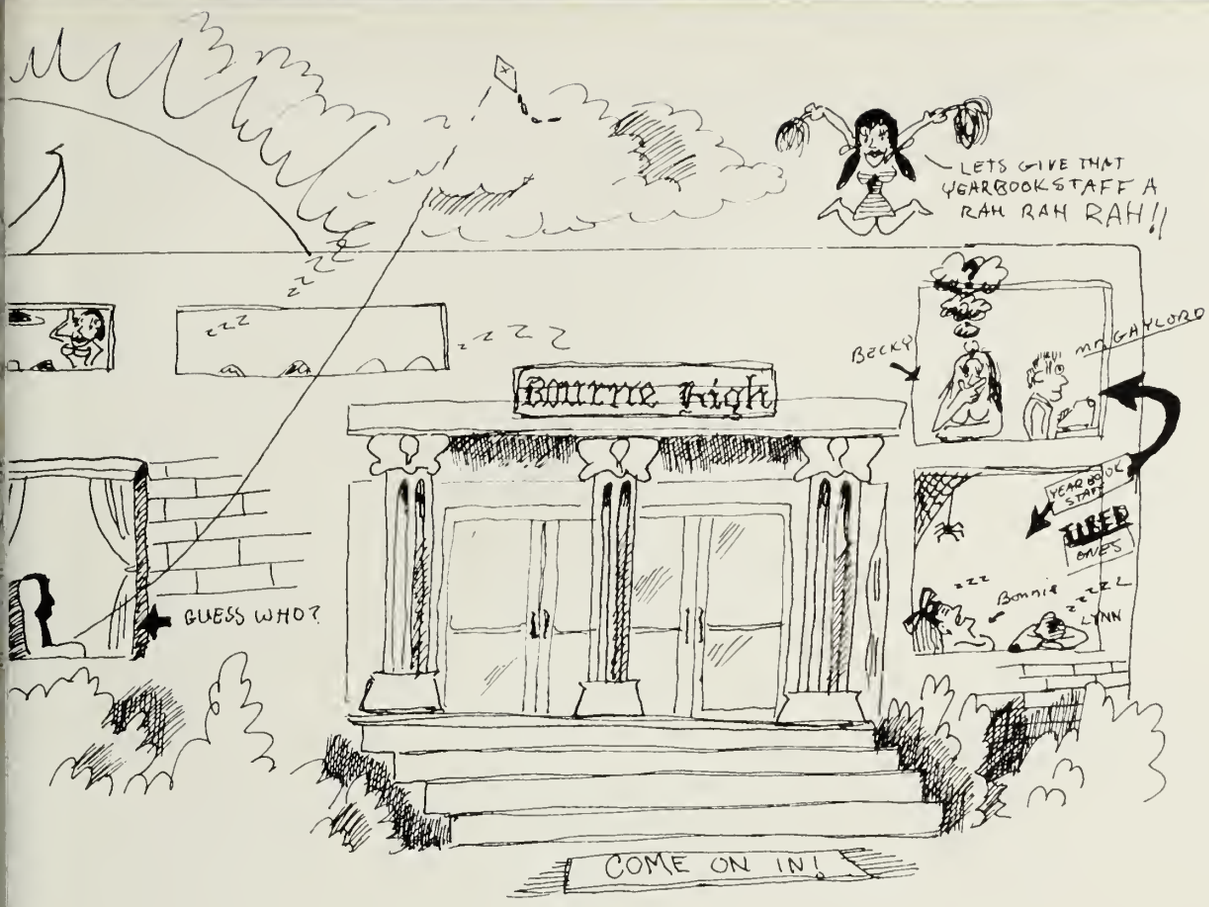

the cheering section; Geoff McCarthy for his fine artwork and article on the football team; Mr. Donald Gerry Sr. for his excellent sunrise picture on page sixteen; Mr. Cook for his remarkable understanding and patience; All the members of the faculty for the many inconveniences made while putting the book together; to All my teachers for excusing me from classes; and to the rest of the yearbook staff that helped to make this yearbook the Best Ever!! Most important, I would like to thank Arnie Lohman, Taylor Publishing Co. Rep. for taking the time to make sure everything was done right and out on time and Wendy Davis, yearbook photographer for his creative ideas, great personality, and making sure all of the picures we needed were done on time. And above all other people I would like to thank Mr. Dan Gaylord, yearbook advisor; he made sure all appointments were made, and helped me tremendously with his constant encouragement!

Although it is totally impossible to return to the past, I hope that my faithful staff and I have given you a chance to look back by recording memorable events and taking many pictures of the past year.

Rebecca Sheridan

Editor 1977

Gold Star Donations

Al Mula
Anonymous
Mr. and Mrs. William Cook
Mr. and Mrs. Andrew Laughton
Mr. and Mrs. Joseph Putnam
Mr. Robert Gray
Mr. and Mrs. John Gasper
Mr. and Mrs. John Patterson
Ed McCarthy
Mr. and Mrs. Leon Burgess
Mr. and Mrs. John Gray
Mr. and Mrs. John D. Ferguson, Sr.
Mr. and Mrs. Richard E. Sheridan
Mr. and Mrs. Dan Gaylord

Blue Star Donations

Bob Desaulniers
John H. Gattozzi
Patty Pierce
Steve Pescosolido
The Christopher Ranney Family
Nancy Lindberg
Mr. Czarnotzki
Mrs. Walker
Mrs. Rosamond Gruner
Mr. and Mrs. Rod Valentini
George Lavin
Mr. and Mrs. Frank Eischeid
Mr. and Mrs. Frederick J. Dunbury
Mr. and Mrs. Robert Garbutt
Mark L. Shaevel
Brian Healy
Sunny and Fluffy
John Civilinski
R. Endres
John Sebastian Wood
Liz Prete
Mark A. Southworth
Mr. and Mrs. John M. Ranney
Richard Regan
Johnny Hewlet
Mr. and Mrs. Brian Wilkins
Mrs. Dorothy Sprague and Family
Mr. and Mrs. R. J. Hopwood
Mr. and Mrs. Roger Melvin
Mr. Bill Benson
Mr. and Mrs. Jack Bonino
Miss Mary Tinkham
Lee Johnson
Mr. and Mrs. Belliveau
FLASH
Mary Bently
Marion Maxin
Becky Sheridan

ADVERTISING

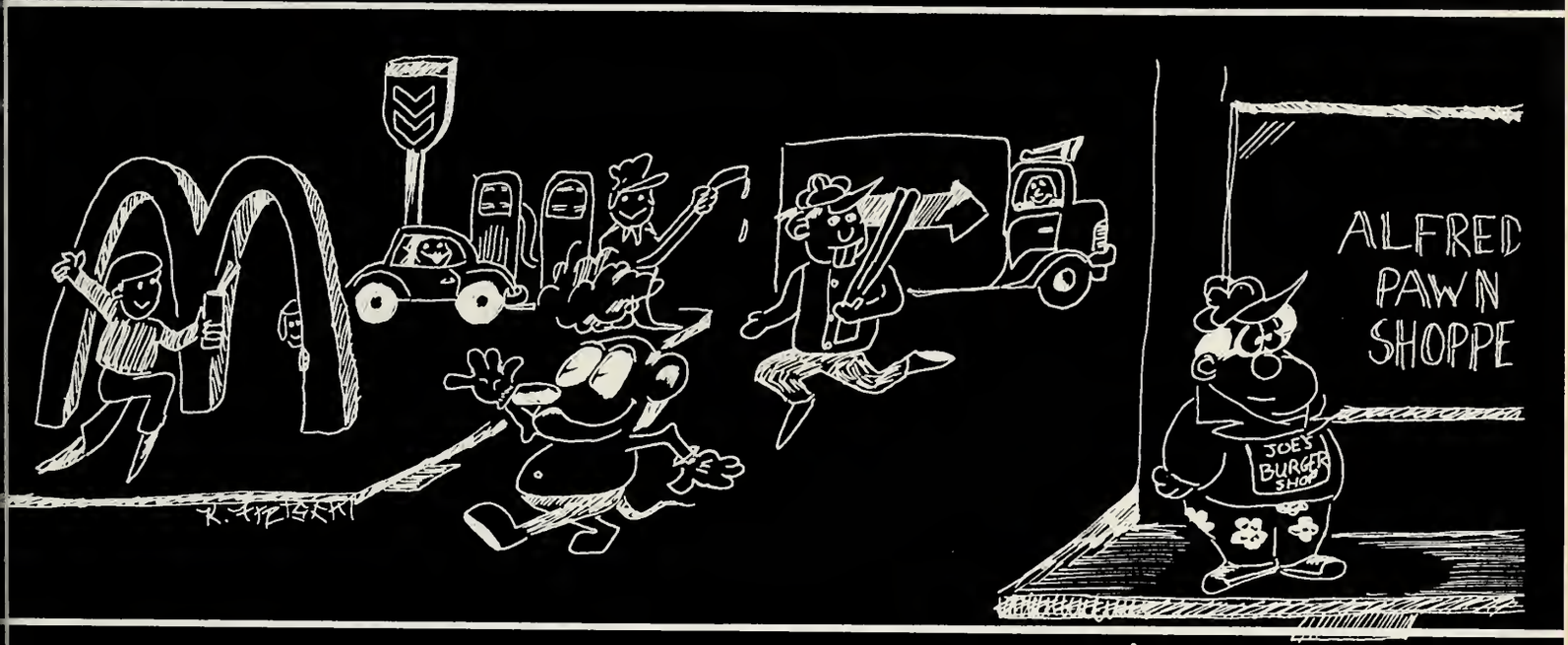

Congratulations Class of '77!

JOHN GALLO ICE ARENA

Bourne Recreation Authority

Our Advertisers Support Us . . .

PARKER'S BOAT YARD

Red Brook Harbor Road
Cataumet, Mass. 02534

"Good Luck and a Fair Breeze"
to the Class of '77
Sailing School for All Ages
Special Rates for Bourne High School
Find out the enjoyment of sailing!

LOUIS' MARKET

Imported and Domestic
Groceries

Telephone 888-0331

Sagamore, Mass.

Congratulations

GENE'S AUTO BODY

Rt 28 Pocasset

NICKERSON-BOURNE
FUNERAL HOMES

Clement E. Walsh Robert C. Roth

Telephone 759-3511 40 MacArthur Boulevard

Bourne, Mass. 02532

Support Our Advertisers!

Phone 759-4020

SHERIDAN'S
CLEANING SERVICE

Commercial and Residential

Dick Sheridan
Owner

P.O. Box 969
Pocasset, MA 02559

CLEMENT E. WALSH ROBERT C. ROTH

BOURNE MEMORIALS

Custom Designing
Cemetery Lettering & Cleaning

BARRE GUILD

Telephone 759-3511

40 MacArthur Boulevard
Bourne, Mass. 02532

QUINTAL'S SEAFOOD
RESTAURANT

Your Dreams Are Your Business
. . . Making Them Come True Is Ours.

CCB&T

CAPE COD BANK AND TRUST

Congratulations and Good Luck
to the
Graduating Class of '77

Our Advertisers Support Us . . .

CAPT. HARRIS
FISH MARKET

MAZEL TOV
to the
Class of '77

DR. ARTHUR F. GREENBERG, OPTOMETRIST

Whirlpool

BOB'S APPLIANCES

131 Main Street, Buzzards Bay, Mass.

759-3518 563-7227

Compliments of

BOSNENGO HARDWARE

Buzzards Bay, Mass.

Congratulations
to
the Class of 1977
From

THE
CLASS OF 1980

Our Advertisers Support Us . . .

Best Wishes

ELDRIDGE LUMBER COMPANY

Lumber - Paint - Garden Supplies
Tools - Hardware - Building Supplies

25 Perry Ave. 759-4461 Buzzards Bay

BUZZARDS BAY GARAGE, INC.

"Chevy Center"

174 Main St.
Buzzards Bay, Mass.

Phone: 759-3241

Sales Rentals Appraisals

SUNDMAN REALTY CO.

Tel.
617-759-2034

2 Shore Road
Bourne, Cape Cod
Mass. 02532

Boat Repair
Storage
New and Used

Motors

PERRY'S BOAT YARD
18 Linwood Ave.
Monument Beach, Mass.

PL 9-3062

Johnson
SEA-HORSE OUTBOARD MOTORS

LIN PERRY & SONS
OWNER

Our "subs" are a meal

VILLAGE SUB GALLEY, INC.

Trading Post Corners, Bourne, Mass.

Leo and Mary Jane Maguire
Owners

Orders Taken
759-5391

R. BIGELOW CO., INC.

Builders of Wooden Boats
Since 1899

Hauling, Repairs, Storage
MacArthur Blvd.

Bourne, Mass.

BOURNE PHARMACY INC.

Good Luck '77
From Jerry

Support Our Advertisers!

HOWIE'S MARKET

Unlimited Variety and
First-Rate Customer Service

Dan and Paul at Your Service

303 Barlows Landing Road
Pocasset, Mass. Tel. 563-5004

FISHERMAN'S FRIEND

Complete Line of Fishing Tackle
Rod and Reel Repair Center
Fresh and Salt Water Rods
Custom Rod Making

341 Scenic Highway Buzzards Bay
The Place for Bait 759-7656

THE NICKERSON COMPANIES SINCE 1895

MID-CAPE CENTER

A Division of Nickerson Lumber Co., Orleans, MA 02653

Congratulations
Class of 1977

YANKEE THRIFT MOTEL

Ann-Marie and Bob Gorham

Tel. 759-3883 Sp. Bourne Rotary

Congratulations Dave

Our Advertisers Support Us . . .

BOURNE ROTARY GETTY

Bridge Rotary

GERRY PRODUCTS

BOURNE, MASS
TEL. 759-9864

REPAIR SERVICES

Congratulations Class of '77
Compliments of

JACKSON PLUMBING AND HEATING, INC.

Bourne

Best Wishes

LEO'S SEAFOOD RESTAURANT

Guido and Maria Cubellis

Buzzards Bay

Best Wishes to the Class of 1977!

BRIDGE RESTAURANT

Bridge Street
888-9748

Sagamore
888-9708

Support Our Advertisers!

Best Wishes Class of 1977

GRAY GABLES MARKET

Ready and Willing to Serve Your Grocery Needs

(Shore Road)

Seafood at its Finest Open Year Round

THE LOBSTER TRAP CO.

290 Shore Rd.
Monument Beach, MA

Good Luck
to the
Graduating Seniors

RED TOP SPORTING GOODS

265 Main Street,
Buzzards Bay, MA

JERRY'S

The
Natural
Touch

FAMILY
HAIR
CENTER

Tel. 759-7200

269A Main Street, Buzzards Bay

FLORISTS' TRANSWORLD DELIVERY
FTD
SELECTED MEMBER

FOUND
THE
FLORIST

139 Main Street
Buzzards Bay
759-2126
Across From the
Fire Station

2 Jarves Street
Sandwich
888-4411
Formerly the
Old Country Store.

Compliments of

GEORGE TOWER'S GULF

Bourne Rotary

Bourne

Our Advertisers Support Us . . .

FARMERS OUTLET

Congratulations to the Class of '77

From the Store for All Seasons... catering to those who appreciate the finest quality in fruits and vegetables. We are located at the junction of Bridge Street and Route 6A in Sagamore. 888-4750

BEACH PACKAGE STORE

Shore Road
Monument Beach, Ma.

John C. Prete
Manager

Matthew J. Prete '76
Asst. Manager

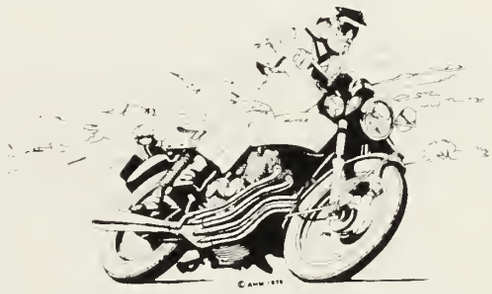

CAPE COD HONDA

Mark Crossland, Manager

759-7333

Clay Pond Road

Monument Beach, Mass. 02553

CAPEWAY KITCHEN AND BATH BOUTIQUE

Route 28

Wareham

WATERVIEW HILL MOTEL AND RESTAURANT

100 Trowbridge Road
Copper Lion Restaurant

Tel. 759-2131

Canal Side Rooms

Best Wishes
to the
Class of '77

MR. AND MRS. GILBERT HADAD

Support Our Advertisers!

Congratulations Helen
and All the Class of '77

Good Luck in the Future!

DANTE F. GALLERANI
REALTOR

Mary Jane Gallerani - Associate Realtor

Sagamore Traffic
Circle

Tel. 888-0890

DIPLOMAT LODGE
AND
HOWARD LOUNGE

Good Luck '77

APPROVED AAA MOTEL

617/759-3892

Congratulations

REDWOOD MOTEL

Jct. Rtes. 6 and 28 Buzzards Bay, Ma. 02532

Mr. and Mrs. Russel Jaquith

THE
LITTLE FAN

Featuring Cape Cod's
Finest Lamps and Shades

Tel. 775-3536

ccn

Cape Cod Mall

Hyannis, Ma.

Our Advertisers Support Us . . .

POCASSET HARDWARE

Barlow's Landing Road
Pocasset, Mass.

563-6042 8:30 a.m.-5:30 p.m.
Sundays: 9:30-12:00 noon

Compliments of

WAREHAM CORP. d/b/a
CAPEWAY
WHOLESALE PLUMBING
AND HEATING SUPPLY

Route 28, Wareham, Mass. 02571

Heartiest
Congratulations
''Class of '77''

JIM'S TEXACO SERVICE

Pocasset Tel. 563-2070

Congratulations
to the Class of 1977

DENMARK'S PHARMACY AND SURGICAL SUPPLIES

369 Barlows Landing Rd. Pocasset

563-2203 563-2218

Free Delivery

THE JIMINY CRICKET SHOP

16 Monument Neck Rd., Bourne, Mass. 02532

(617) 759-5393 Open Daily 10 a.m.-8 p.m.

Compliments of

FREDERIC'S FLOWERS

12 MacArthur Blvd. Tel. 759-4211
Bourne Mass.

Support Our Advertisers!

SANDWICH CO-OPERATIVE BANK

"Your Friendly Bank"
Promoting Thrift and Home Ownership
Since 1885

Main Street — Sandwich, Mass.

Bourne Office

Cohasset Avenue — Buzzards Bay, Mass.

IT ALWAYS PAYS
TO
INSURE ALL WAYS
WITH
STEPHEN A. DAYS

759-4481

BUZZARDS BAY JEWELRY

Watches - Diamonds - Rings - Novelties
Greeting Cards

123 Main Street — Buzzards Bay, Mass.

Plaza 9-4015

TEL. 759-7802

Sheila Edward's, Inc.

Quality Clothing for the Entire Family

EDWARD F. BESSE
SHEILA H. BESSE

TRADING POST CORNERS
BOURNE, MASS. 02532

Best of Luck
to the Class of '77

ATTY. ROBERT W.
MacDONALD

Our Advertisers Support Us . . .

Congratulations
to the
Class of 1977

BOURNE FIRE DEPT.

Local 1717

Main Street
Buzzards Bay, MA

Congratulations and
Best Wishes

MLS

Crowley Associates
MARY E. CROWLEY - REALTOR

Buzzards Bay, Mass. 02532 3130 Cranberry Highway
Tel. 759-7433

HART INSURANCE AGENCY, INC.

Phone 759-7326

269 Main Street Buzzards Bay

BROOKWOOD REALTY

Sales and Rentals
Corner Barlow's Landing and Shore Roads

Pocasset, Mass. 02559
Bus. 563-6363 Home 563-3443
Box 990

Realtor
Maurice J. "Gus" Gosselin, Notary

LARRY'S MOBIL

STAR JEWELERS

Cranberry Plaza
East Wareham, MA

Support Our Advertisers!

Congratulatioons Class of '77
Good Luck

PANORAMA MOTOR LODGE

Food - Drink - Entertainment

South Bourne Bridge Rotary

Mr. and Mrs. Louis DeCicco, Owners

Telephone 617/759-4400

Bourne, Ma. 02532

Good Luck
From

THE BEACH HOUSE

Beach Street

Monument Bch.

Best Wishes

Jim and Auggie

LCM Enterprises, Inc.

150 Main Street
Buzzards Bay

BOURNE POLICE RELIEF ASSOCIATION, INC.

Congratulations
to the
Class of 1977

Our Advertisers Support Us . . .

Congratulations
to
the Class of 1977

BOURNE
EDUCATORS' ASSOCIATION

Congratulations
to
the Class of 1977
From

THE
CLASS OF 1979

POCASSET
GOLF CLUB

Permanents Haircutting

THERESA'S BEAUTY SALON

888-0323 Sagamore

Open Year Round

TRAVEL
BY
BETTY
DOHERTY,
INC.

TRAVEL
YOUR WORLD

183 Main Street Buzzards Bay

Telephone - 759-7331

Airline, Steamship and Hotel Reservations
Tickets issued from our office
ALL FOREIGN AND DOMESTIC TOURS
or individual arrangements
World-Wide Cruises
Car Rentals - Honeymoons

Our Advertisers Support Us . . .

SUBURBAN PROPANE

Bridge Street

Sagamore, Mass. 02561

LUMBERTOWN
— BUZZARDS BAY INC
LUMBER · BUILDING MATERIALS
8 HOLT RD., BUZZARDS BAY, MASS. 02532

CANAL ELECTRICAL, INC.

154 Main Street

Buzzards Bay Mass.

Congratulations and Best Wishes

BOURNE BOARD OF SELECTMEN

Good Luck

CANALMEN

From
the men at

CANAL LUMBER

Buzzards Bay
Cranberry Hwy.

Phone: 459-2724

Our Compliments to
the Class of '77

C. W. DOUGLAS, INC.
AUTOMOTIVE PARTS

Buzzards Bay, Mass. Phone 759-4427

Compliments of

ROUND PRINTING CO.

Buzzards Bay

Best Wishes to the Class of '77

Aptucxet

VFW

Post 5988

BINGO EVERY TUESDAY EVENING AT 7:00 P.M.

Congratulations
to
the Class of 1977
From

THE
CLASS OF 1978

Support Our Advertisers!

Compliments of

TINY JIM'S RESTAURANT

Buzzards Bay at the Rotary

CROW'S NEST MEDICAL AND DENTAL CLINIC

Bourne tel. 759-2515

Family Medicine
Dentistry
Pediatrics
Radiology
Social Service

Prevention is the Healthcare!

PHONE 548-1705

AUTHORIZED SCHLAGE SECURITY SERVICE SPECIALIST

LEONARD H. CALL, Locksmith

BONDED COMMERCIAL & RESIDENTIAL

MEMBER ALOA ASSOCIATED LOCKSMITHS OF AMERICA

14 STOWERS ST.
TEATICKET, MA 02536

Compliments of

Coca-Cola

COCA-COLA BOTTLING CO. OF CAPE COD

Sagamore Mass.

PLAYLAND AMUSEMENT CENTER

Pool, Air Hockey, Pin Games

228 Main Street, Buzzards Bay

Open Daily

Best Wishes

MA'S DONUT SHOP

145 Main Street Buzzards Bay

Tel. No. 759-4004

Our Advertisers Support Us . . .

Taylor Publishing Company Insko

1977 CANAL CURRENTS SUMMER SUPPLEMENT

Idealism key to realizing the promise of the fut

Holiday

Classi

Drama

Rea

Aw

Plays

New Cross-Country

Of Boat-Building Fa

Seniors Than Others.

Bourne Honor Roll

Face

Fr

Can

Ride'in

Direct scholarships, awards total $15,775 Fo

There Are 27 More Of Us

Bourne High This Year

Four Bourne Can

Enjoy Junior Miss

Canalmen Pin Sh

On Martha's Vineya

Celtics

Yearbook Contest Is Underway

Enjoyable Progr

Troyson And S

irls Bow To In Tourne

Holiday Greetings

Bourne Cana

Upset At Home

Warm Applause For Senior Class Actors

Senior Class Play

Annual BHS Senior Class Play To Be Performed Early In April

21 He

Alumni

Homecoming

Students Responded

Red Cross Bloodm

Debaters

Three Of Four

Falmouth Match

Fibros

Impor

nal

Many Awards Given At

Football P

e Rink C

Swedish S

Of Life In He

Scholarship

With Cyst

Faith

Tells

Senior Write-Up In,

Sales Record Set For Next Yearbook

e Chosen,

TRACK

SPRING

Both the boys' and girls' track teams had outstanding performances by individual team members which led to a winning season for the girls and a strong contending season for the boys. Tri-captains Katie Dalton, Chris Kelly, and senior Una Williams led their team under Coach Gwen Williams while Coach Jerry Czarnetski's boys followed Tri-captains Charlie Garland, Richard Regan, and Chuck Merritt. These young teams have excelled potential for bettering this year's records next year. The All-Conference representatives were Mark Hurle and Karen Moore.

GIRLS' TEAM, L to R, FRONT: K. Moore, C. Russell, T. Glanville, C. Kelly, K. Dalton, U. Williams, D. Giordano, H. King. BACK: Coach Williams, K. McNamara, B. Allen, S. Loring, R. Sylvester, S. Manamon, K. Gaspar, J. Browne, K. Areno, C. Ritvo, S. Niesar, L. Innis, T. McNamara, K. Fountain, S. Gilmetti.
BOYS' TEAM, L to R, FRONT: D. Simski, K. Fuller, J. Lampkin, M. Riha, R. Regan, C. Garland, C. Merritt, W. Hewlett, B. Scribner, K. Songer, M. Hurle. BACK: Coach Czarnetski, C. Regan, M. McMahon, M. Ormond, C. Moore, J. Mahoney, M. Mailoux, P. Garland, S. Dickerson, K. McMahon, D. Ariagno, D. Smith, D. May, J. Burns.

SPORTS

GIRLS' TENNIS

The one point loss of many close matches accounted for the 5-14 record of the Girls' Tennis Team. All of the members of Coach Mark Southworth's team will be returning so that it is sure that next year's close matches will fall in their favor.

TEAM, L to R, FRONT ROW: M. Hallam, C. Collins, T. Marble, L. Allen, S. Gilmetti, E. Fisher, M. Joyce, S. Monast. BACK: Coach Southworth, L. Prete, C. Cohoon, K. Anderson, B. Cook, C. O'Neal.

BASEBALL

The Varsity baseball team had a highly successful season this spring qualifying for tournament play and holding first place in their league. Unfortunately they were eliminated in a very close first round tournament game. Captains Scott McCollum and Geoff McCarthy and Seniors Dave DuBerger, Alec Joyce, Arkey Endres, Joe Fougere, Ron Chapman, and Jeff Billard leave Coach Mike Rannie's team. Strong performances by returning varsity starters and upcoming JV will make for an equally successful season next year. All Conference representatives were Arkey Endres, Scott McCollum, and Bob Gendron.

BASEBALL TEAM, L to R, FRONT: D. Duberger, A. Joyce, A. Endres, S. McCollum, G. McCarthy, J. Fougere, B. Simmons. BACK: Coach Rainnie, R. Chapman, S. Blain, B. Gendron, A. Gouge, D. Duberger, B. Fountain, Coach Desautels. (MISSING: J. Billard)

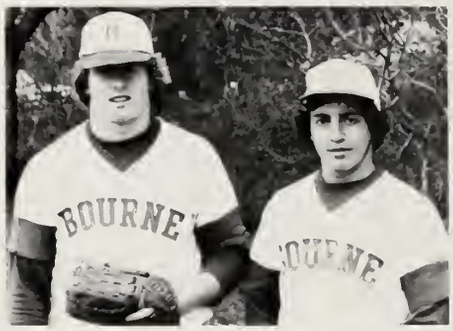

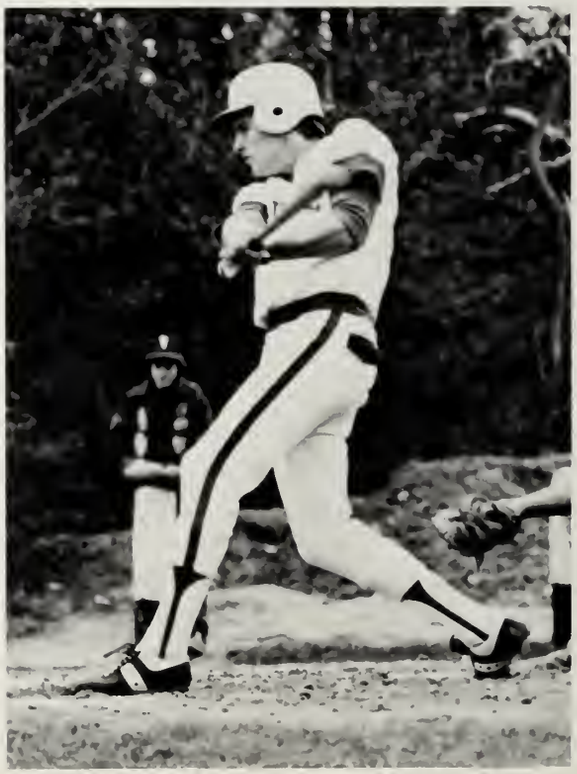

GOLF

The 1977 Bourne High School Golf Team, led by senior Mitch McCulloch and junior Steve Pescosolido, completed another fine season. Overall the Canalmen were 13-7-1 and 7-6-1 in league competition. After a poor start in league play, the team finished strong with impressive victories over Falmouth, Dennis-Yarmouth, and Dartmouth.

Mitch (13-7-0), Bourne's Captain, led the team against several of Southeastern Mass' most talented golfers. He competed in the State Schoolboy Tournament and finished runner-up in the Cape Cod Schoolboy Championship for the second straight year.

Steve (15-4-1), the team's most valuable player, came through with several steady performances. He should be ranked high among the conference players in his senior year.

John Goward (9-7-0) was a member of the golf team throughout his high school career. He earned a reputation as one of the finest area golfers during the schoolboy season and summer tournament play.

Mike Hickey (11-6-2), after missing his sophomore year, teamed with Mitch to win many important first flight matches.

Junior Kim Young (10-10-0) and sophomore Chris Denmark (8-6-1) were also Varsity members who often contributed to the team's winning season.

Larry Garbacik (9-8-2), a junior, played in many Varsity matches during the past two years. His big win over Falmouth really started the late season momentum.

Remaining team members were senior Jim Mulcahy (5-7-0), sophomore Dana Leach (3-4-1), and freshman Jim Baugh (3-12-0).

Although Coach Vern Costa and volunteer assistant Rod Weston were disappointed by this year's slow start, they're both hoping the team's recent success of five victories in the last six matched will continue into the 1978 season. All Conference Representative was Mitch McCulloch.

TEAM, L to R, KNEELING: D. Leach, J. Baugh, C. Denmark and K. Young. BACK ROW: Coach Costa, J. Mulcahy, S. Pescosolido, M. Hickey, L. Garbacik and Coach Weston.

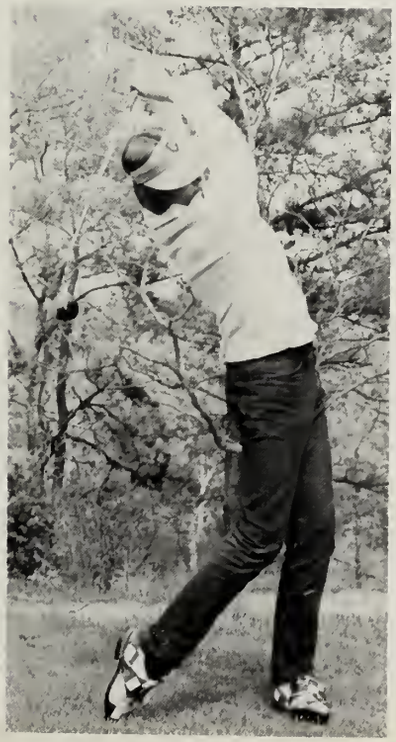

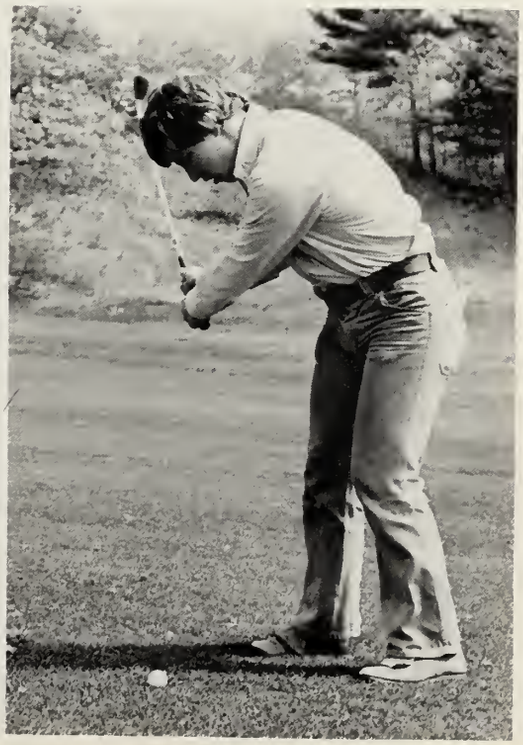

SOFTBALL

The Girls' Softball team ended its season with a 2-8 league record, but this young team should be proud of the unending determination and sportsmanship which they displayed throughout the season. Tri-Captains Bonnie Cook, Melinda Purdy, and Claudia Roth will leave Coach Cox's team, which should have a better record next year as the experience of returning varsity player's back up the strong pitching of Donna LeBrun and Pam Purdy. All Conference representative was Bonnie Cook.

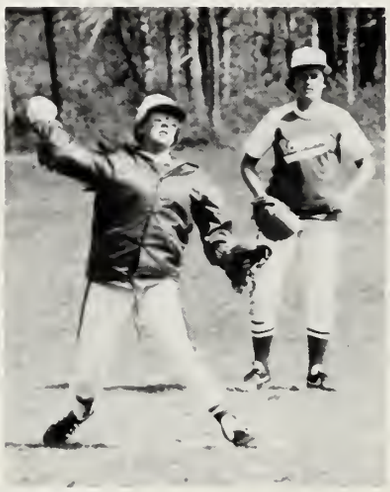

BOYS' TENNIS

The boy's tennis team led by seniors John Ahern, Earl Wheeler, and Terry Westgate had a rather disappointing season going winless. Coach Peter Stephens should have an improved team next year as many promising underclassmen as well as returning varsity members hope to convert their experience into a winning season.

TEAM, L to R: Coach Stephens, F. Williams, D. Looney, G. Bellivean, B. McCarthy, E. Wheeler, P. Ellia, R. Ziemba, F. Ahern, R. Meisner, S. Wetherall, T. Hoppe.

SENIOR ATHLETES

CLOCKWISE: D. Ariagno - Football, Hockey; D. Duberger - Baseball; B. Scribner - Track; M. O'Neal - Field Hockey; J. Parker - Field Hockey, Basketball; W. Hewlett - Track; B. Cook - Field Hockey, Basketball, Softball. 1st ROW, L to R: Coach Rainnie, R. Bass, K. Gilmetti, R. Ariagno, G. McCarthy, N. Weatherall, Head Coach Desaulniers. 2nd ROW, L to R: Manager J. Speers, J. Baron, S. Kelly, C. Merrit, A. Timo, B. Miller, Coach Desautels. M. Snow - Cross Country, Basketball; Center R. Martinez - Basketball.

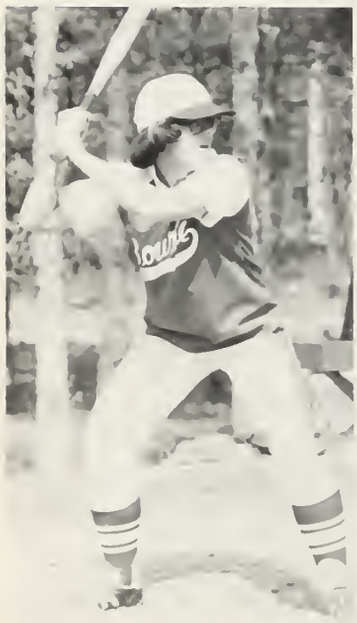

1st ROW, L to R: M. Purdy - Softball; U. Williams - Field Hockey, Track; A. Endres - Hockey, Baseball. 2nd ROW, L to R: C. Merritt - Football, Hockey, Track; G. McCarthy - Football, Baseball; J. Goward - Hockey, Golf. 3rd ROW, L to R: J. Fougere - Baseball; J. Forni - Hockey; P. Tobey - Field Hockey, Basketball.

1st ROW, L to R: P. Moretta - Field Hockey, Basketball; R. Cox - Basketball; R. Regan - Cross Country, Track; K. Gilmetti - Football, Hockey; J. Speers - Football, Hockey. 2nd ROW, L to R: M. Riha - Track; M. McCulloch - Hockey, Golf; R. Chapman - Baseball; S. McCollum - Baseball; B. Manamon - Hockey; C. Roth - Softball. 3rd ROW, L to R: J. Mulcahey - Hockey, Golf; N. Weatherall - Football, Basketball; D. Gorham - Football; L. Millet - Basketball. MISSING: D. Russell - Basketball; A. Joyce - Baseball; J. Billard - Baseball; D. Davis - Cross Country; T. Westgate - Tennis; K. Harrison - Field Hockey.

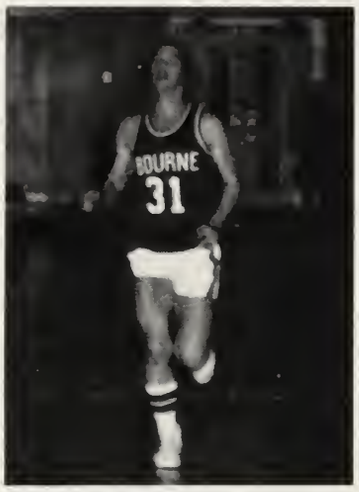

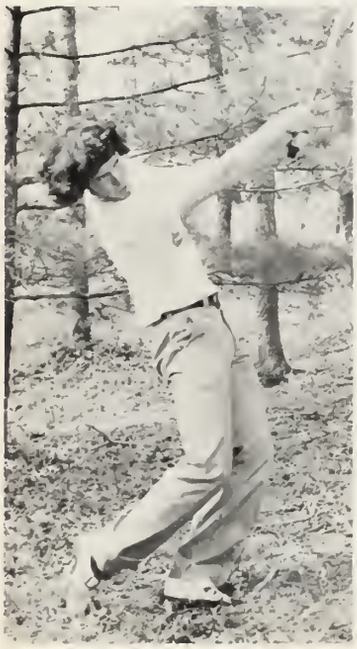

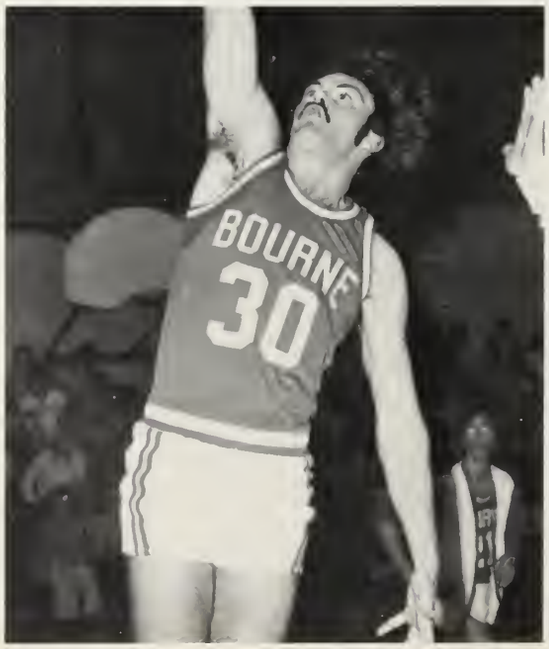

Good Luck
Class of 77
From the
FOREIGN
LANGUAGE
CLUB

Spanish — French —
German

CLASS DAY '77

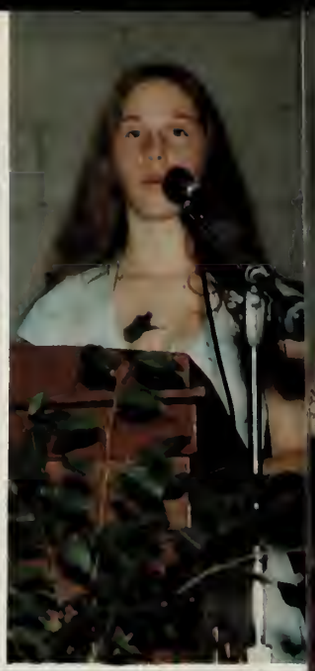

On April 1 and 2, the class of 1977 presented "The Movies Come to Town" by Charles George. The director and cast certainly put on a show that would liven anyone up!

The Cast included Mary Consoni, Richard Regan, Alex Joyce, Doug Davis, Patty McNiel, Scott McCullum, Lynn Ciolkowski, Caron Tobey, Steve Kelley, Karen Harrington, Joyce Greenberg, Renee Bergeron, Martha Snow, Jimmy Hill, Nancy Rodrigues, Patricia Orphan.

Others that helped were: Charlene McKenney, Colleen Marble, Lee Hartwell, Mao Oneal, Richard Cox, Jeff Billard, Chris Sweeney, David Breault, David Duberger.

Your Future
on a

S MAIL

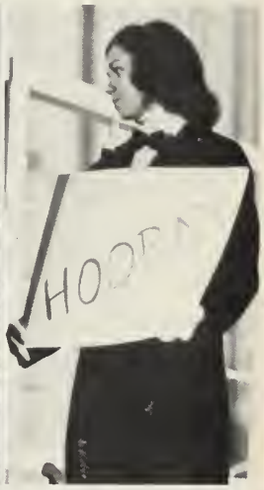

Graduation Exercises

of the

Class of 1977

BOURNE HIGH SCHOOL
Bourne, Massachusetts

2:00 P.M.

June Fourth
Nineteen Hundred Seventy-seven

at the
Massachusetts Maritime Academy

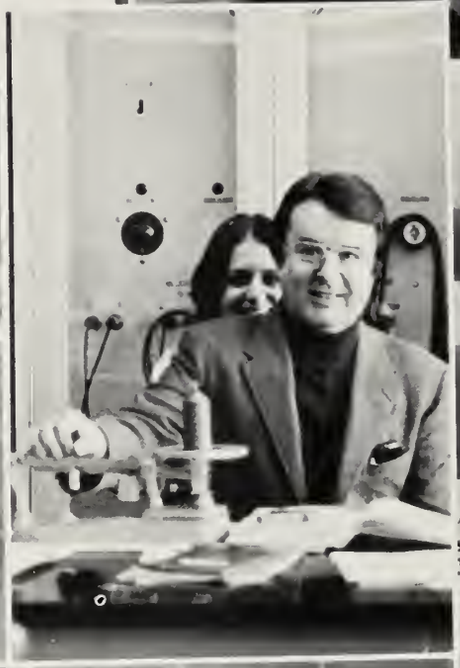

LIZ ABRAMAVAGE
Cape Cod Community College

FRANK AFLAGUE
Rhode Island Trade School

JOHN AHERN
Florida Institute of Technology

RONALD ARIAGNO
Massachusetts Maritime Academy

PETER BELLESTE
St. Anselms College
St. John's Catholic Women's Guild $100

JOHN BARRON
Southeastern Massachusetts University
VFW Aptucxet Post #5988, $200

RENEE BERGERON
Cape Cod Community College

GISELLE BERNAGOZZI
Burdett College

ELENA BEVILACQUA
University of Massachusetts, Boston
Mass. State Scholarship, Daniel A., Phillips Memorial Scholarship, Substantial financial aid from school.

ROSEANNE BEVILAQUA
University of Massachusetts, Boston
Mass. State Scholarship $300, Daniel A. Phillips Memorial Scholarship, Substantial Financial Aid from School.

JEFF BILLARD
Southeastern Massachusetts University
VFW Aptucxet Post #5988 $200, Bourne High School Journalism Class Award, $25.

DAVID BREAULT
Florida Institute of Technology
VFW Aptucxet Post #5988

JONATHAN BRONSDON
Boston University
Substantial Financial Aid From School

PATRICIA BROWN
Cape Cod Community College
Bourne Fire Fighters Assoc., Local #1717, $100, Substantial Financial Aid From School.

TIMOTHY CALLAHAN
Cape Cod Community College

KATHLEEN CATT
Burdett College
Substantial Financial Aid From School

LYNN CIOLKOWSKI
University of Massachusetts, Amherst
Cape Cod Bank and Trust Co., Board of Directors Award $250, Daniel A. Phillips Scholarship, Stephen P. Hayes Memorial Award, Substantial Financial Aid From School.

MARY CONSONI
Providence College
Bourne High School Code Club, $150, VFW Aptucxet Post #5988, $300.

BONNIE COOK
Worcester Polytechnic Institute
Adolfo Querze Award, Instrumental Music $25, Jay's Drug Store Award, $200, VFW Outstanding Girl Award, AFROTC Scholarship, Daniel A. Phillips Memorial Scholarship, NMSQT Letter of Commendation, Bausch and Lomb Science Award, Jonathan Hatch DAR History Award, DAR Good Citizenship Award, Substantial Financial Aid From School.

RICHARD COX
Cape Cod Community College
Daniel A. Phillips Memorial Scholarship, Southeastern Mass. Basketball Officials Sportsmanship Award.

SCOTT CUBELLIS
Curry College

DOUGLAS DAVIS
University of Massachusetts, Amherst
Substantial Financial Aid From School, Mass. State Scholarship, $300.

KAREN DAWE
Cape Cod Community College
Mass. State Scholarship, $300, Substantial Financial Aid From School.

COLLEEN DOWNING
Southeastern Academy, Florida

CYNTHIA DUNBURY
Lesley College
Hideway Village Assoc., $100, Cape Cod Detachment Marine Corps League, $200, Wareham Lodge of Elks, $300, Carol Ann Swift Memorial Award, Daniel A. Phillips Memorial Scholarship, Substantial Financial Aid From School.

MAUREEN ELLIS
Cape Cod Community College

ROBERT ENDRES
Worcester Polytechnic Institute

LISA FORLIVESI
Endicott College
Substantial Financial Aid From School.

JOHN FORNI
University of New Haven

JOSEPH FOUGERE
Western New England College

JEANNE FULLER
Cape Cod Community College

THOMAS GAGNON
Bristol Community College
Bourne Police Wive's and Men's Assoc. $200, Old Colony Union Women's Club of Bourne $400.

HELEN GALLERANI
Bay State Junior College
VFW Aptucxet Post #5988.

DEBORAH GERRY
Cape Cod Community College

CINDY GIARRAPUTO
University Of Massachusetts, Boston, Mass. State Scholarship $300, Harriet M. Faunce Trust Scholarship $400, Substantial Financial Aid From School

MICHELLE GOOD
University of Lowell
Clara Louise Handy Memorial Scholarship Award given by Old Colony Union Women's Club $25, Sagamore Mothers' Club $200, BPOE Wareham Lodge of Elks $300, Mass. State Scholarship, $300, Robert E. Cleary Memorial Scholarship $325, Bourne Educators Assoc. $500, Daniel A. Phillips Memorial Scholarship, Substantial Financial Aid From School.

MARY GORDON
Cape Cod Community College
Sts. Margret and Mary Women's Guild $50, Bourne High School Code Club Scholarship $150.

JOHN GOWARD
Cape Cod Community College
VFW Aptucxet Post #5988 $200, Mannion Memorial Scholarship @ $250, Daniel A. Phillips Memorial Scholarship, Substantial Financial Aid From School.

JOYCE GREENBERG
University of Massachusetts, Amherst

LYNN HADAD
Worcester Polytechnic Institute
Carl Gardner Memorial Scholarship given by the Bourne Lions Club $200.

KAREN HARRINGTON
Rhode Island Junior College

KAREN HARRISON
Cape Cod Community College

NATALIE HARTWELL
Colby-Sawyer College
Substantial Financial Aid From School.

BRIAN HEALY
Stonehill College

WOODBURN HEWLET
Southeastern Massachusetts University

JAMES HILL
St. Thomas Seminary
Mass. State Scholarship $900, Substantial Financial Aid From School.

ELIZABETH HINDS
Burdett College
VFW Aptucxet Post #5988 $300.

GAIL JACKSON
Cape Cod Community College
Robert T. and Lura Crump Award, $100, Substantial Financial Aid From School.

SHARON JACOBS
College of Boca Raton

CINDY JAQUITH
Smith College
Regional Scholarship $150, Daniel A. Phillips Memorial Scholarship, Substantial Financial Aid From School.

ALEXANDER JOYCE
University of Massachusetts, Amherst
VFW Aptucxet Post #5988, $300, Harriet M. Faunce Trust Scholarship, Daniel A. Phillips Memorial Scholarship, Substantial Financial Aid From School.

STEPHEN KELLEY
Worcester Polytechnic Institute

GERARD LAMIRANDE
New Hampshire Tech-Voc. School

JAMES LANDSMAN

Rochester Institute of Technology
Bourne High School Photo-Journalism Award, $25, Substantial Financial Aid From School.

ROBIN LEARY
Boston College
Pocasset Community Club Award, $25, St. John's Catholic Women's Guild $100, August Prete Memorial Scholarship $300, Medical Dictionary Frances Etowel From the Bourne Educators Assoc.

ROBIN MAGUIRE
Suffolk University
Substantial Financial Aid From School, Mass. State Scholarship $900

SUSAN MANN
University of Massachusetts, Amherst

COLLEEN MARBLE
Southeastern Mass University
Mass. State Scholarship $300

GEOFFREY McCARTHY
University of Massachusetts, Amherst
Fredrick Dunbury, Jr., Memorial Award, $500.

SCOTT McCOLLUM
Boston State College
Navy Relief Society $950

MITCHELL McCULLOCH
University of Massachusetts, Amherst

CHARLENE McKENNEY
Emmanuel College
Substantial Financial Aid From School

PATRICIA McNIEL
Snow College
Daniel A. Phillips Memorial Scholarship

CHARLES MERRIT
Dean Junior College

MARY MONAGHAN
Providence College
Future Homemakers of America Scholarship $200, Bishop Daniel Feehan Council Knights of Columbus Award $200, Bourne Junior Women's Club $300, Harriet M. Faunce Trust Scholarship $400.

JAMES MULCAHY
University of Colorado

MARC OLIVA
Cape Cod Community College

MARY O'NEAL
Keene State College

PATRICIA ORPHAN
Fisher Junior College
Village Sub Galley $100, Bourne High School Code Club Scholarship $150, Harriet M. Faunce Trust Scholarship, $400, Daniel A. Phillips Memorial Scholarship, Substantial Financial Aid From School.

GUY OWIRKA
Cape Cod Community College

RICHARD PALMER
University of South Florida
Mass. Rehabilitation Commission $1800
Substantial Financial Aid From School

KATHY PARADY
Cape Cod Community College
VFW Aptucxet Post #5988 $200

JOANNE PARHAM
Cape Cod Community College

DIANE PARK
Mass. College of Art
Madeline Ward Memorial Scholarship Given by Bourne-Wareham Art Assoc. $100, Harry A. and Irene Walker Trust Fund, $150.

JANE PARKER
Westfield State College

LEWIS PERRY
Cape Cod Community College
Substantial Financial Aid From School

MATTHEW PRETE
M.I.T.
Italian Women's Club Award in a Rotating Subject, Science $75, Bourne Educators' Assoc. $500, NMSQT Semifinalist, Substantial Financial Aid From School.

MELINDA PURDY
New England Baptist Hospital
Bourne Mothers Club 100, VFW Aptucxet Post # 5988 $400, Harriet M. Faunce Trust Fund $400, Upper Cape Cod Registered Nurses Assoc. $500, Daniel A. Phillips Memorial Scholarship.

LESLIE RABBITT
Southern Seminary Junior College
U.S. Coast Guard Enlisted Men's Wive's Club of Cape Cod, $200.

SUSAN RANNEY
University of Massachusetts, Amherst
Dr. Abran Krakower Scholarship $150, Mass. State Scholarship $300, Daniel A. Phillips Memorial Scholarship, Substantial Financial Aid From School.

RICHARD REGAN
Coast Guard Academy

RICHARD REIDY
Northeastern University
Bourne Fire Fighters Assoc. Local 1717 $100, Mass. State Scholarship $900, Substantial Financial Aid From School.

MICHAEL RIHA
Cape Cod Community College

KATHLEEN ROBIN
Boston College

NANCY RODRIGUES
Westfield State College
VFW Aptucxet Post #5988 $400

CLAUDIA ROTH
Utah State College

DOUGLAS RUSSELL
Southeastern Massachusetts University

MICHELE RYAN
Cape Cod Community College
Tobey Hospital Junior Volunteer Scholarship, $150

TERRI SCOTT
Bridgewater State College

MONA SHAEVEL
University of Massachusetts - Amherst

REBECCA SHERIDAN
Colby-Sawyer College
VFW Aptucxet Post #5988 $300, Substantial Financial Aid From School.

MICHAEL SMITH
Sylvania Technical School
Bourne High School Alumni Ass. $350.

MARTHA SNOW
Cape Cod Community College
VFW Aptucxet Post #5988 $200, Daniel A. Phillips Memorial Award.

JANE SORENTI
Cape Cod Community College

JOHN SPEERS
Cape Cod Community College
William C. Alden Memorial Award $50.

CHRISTINE SWEENEY
Cape Cod Community College

CHARLES SUTKUS
Sandwich Arts and Crafts Society $100, Bourne-Wareham Art Assoc. $200.

ALBERT TIMO
Cape Cod Community College

ANNE TIMSON
Regis College
Certificate of Merit for National Achievement in Art, Honorable Mention in Three Dimensional Design.

CAROM TOBEY
Leicester Junior College
Mass. State Scholarship $900

PAMELA TOBEY
Cape Cod Community College
Bourne High Alumni Assoc. $350

GARY TOWERS
Embry-Riddle Aeronautical School

BARRY TUTTLE
New England School of Photography

KAREN TWOMEY
Annhurst College

NEAL WETHERELL
Massachusetts Maritime Academy
VFW Outstanding Boy Award

MARY WILLIAMS
Wellesley College
NMSQT Letter of Commendation
Daniel A. Phillips Memorial Scholarship

UNA WILLIAMS
Burdett College
Daniel A. Phillips Memorial Scholarship

MARK YOHAI
Boston University
VFW Aptucxet Post #5988, Ladies' Auxiliary, $100, VFW Aptucxet Post #5988, $200, Wampanoag Council, Order of Pocahontas $200.

PAULA ZIEMBA
Anna Maria College
Barnstable County Legal Secretaries Assoc. $200, Bourne High School Alumni Assoc. $350, Daniel A. Phillips Memorial Scholarship.

2016.410.011